



# Ravensbourne Valley Residents



@RVResidents

## Treasurer's Report for the RVR Members' Meeting on 2<sup>nd</sup> September 2021

### Receipts:

Members' subscriptions for the financial year to date	£548.50
NS&I interest	£37.85

### Payments:

Expenses and donations for the financial year to date	£255.68
---	---------

Surplus/Deficit for the year:	£330.67
	(Surplus)

### General Reserve:

Santander Current Account	£4546.74
National Savings Investment Account	£5295.63
Petty cash	£182.38
<b>TOTAL</b>	<b>£10,024.75</b>

### Notes:

A payment direct to Santander Bank of £800 was made in error by one of our members, which has since been reimbursed. To give a true reflection of RVR accounts the £800 has not been included as income or payments.

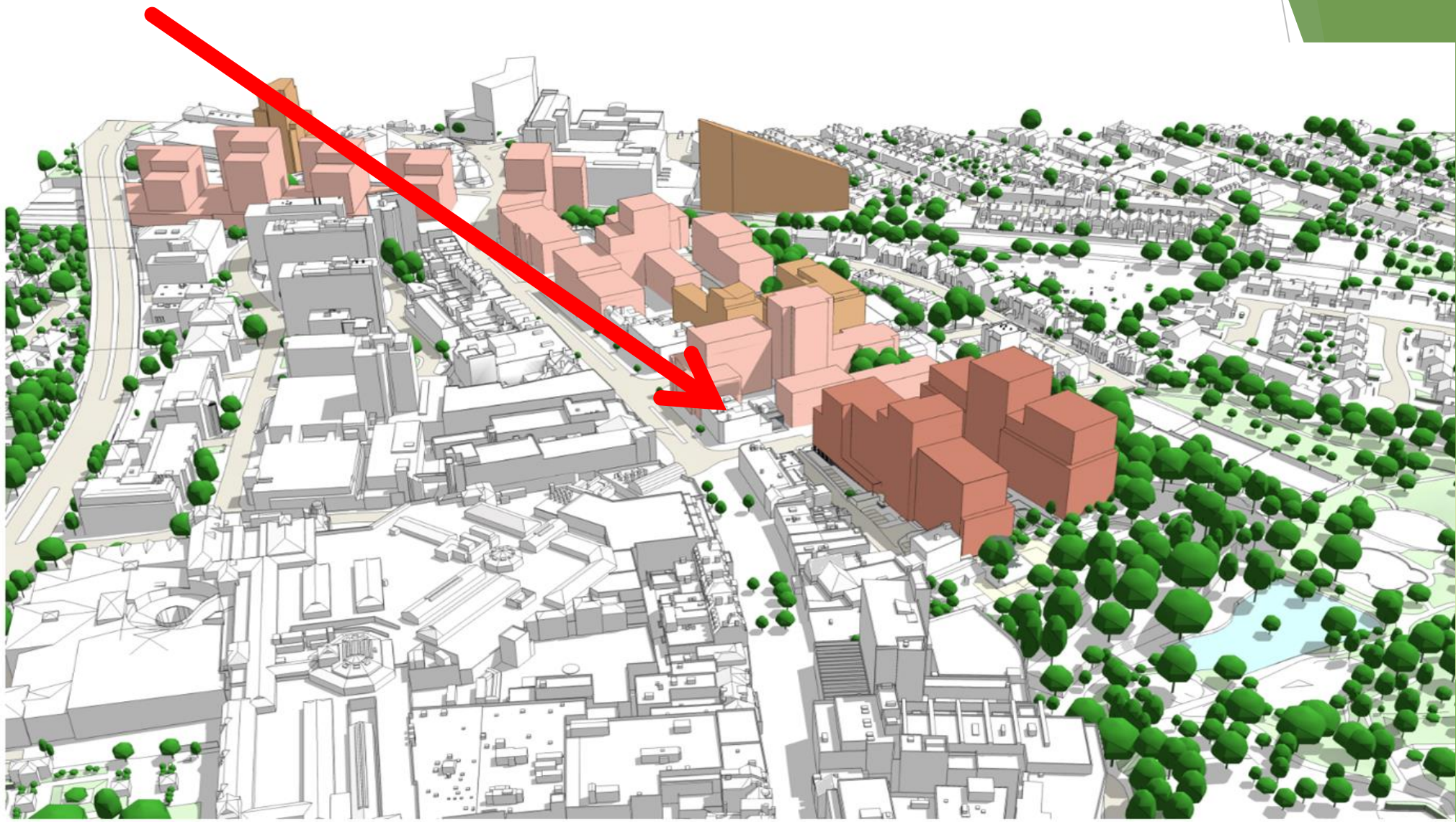





# 8 Madeira Avenue

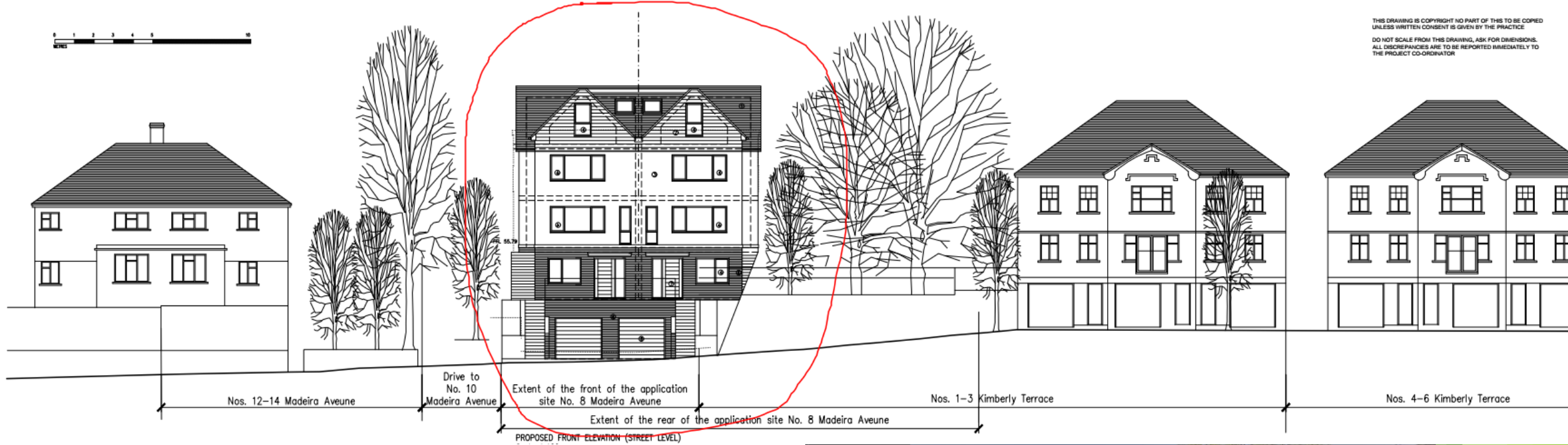



# Billingford Elstree Hill





# Elstree Hill street scene









# The Chalet, Kirkstone way



## 2 Warren Avenue





## 2A Downs Hill

- What we believe is the most 'enforced' property in our area. This is from Bromley's website:-



### Planning Enforcements (3)

- Enforcement Enquiry  
Ref. No: 17/00381/OPDEV | Status: Notice Issued
- Enforcement Enquiry  
Ref. No: 19/00632/TREES | Status: Pending Consideration
- Enforcement Enquiry  
Ref. No: 21/00168/OPDEV | Status: Pending Consideration



Car port 2A Downs Hill

Needs permission or  
demolition









# Goan Playing Field





# Goan Playing Field



# Goan





# Ravensbourne Station improvement





# Land behind 150 Farnaby Road





# Bromley High Street

