

This drawing should not be scaled. Dimensions to be verified on site.  
Any discrepancies should be referred to the Engineer prior to work being put in hand.  
This drawing is the property of Waterman Infrastructure & Environment Limited, and the drawing is issued on the condition that it is not copied, reproduced, retained or disclosed to any unauthorised person, either wholly or in part without the consent in writing of Waterman Infrastructure & Environment Limited.  
Pickfords Wharf, Clink Street, London SE1 9DG T 020 7928 7888 F 03333 444 501

## GENERAL NOTES

- LEGEND:-**
- EXISTING CYCLE FACILITY
  - PROPOSED FOOTWAY CONSTRUCTION
  - PROPOSED YELLOW LINES
  - PROPOSED WHITE LINES
  - PROPOSED 1.2m x 0.6m ISLAND PLANTER
  - PROPOSED KERB
  - DROPPED KERB
  - TRANSITION KERB
  - TACTILE PAVING
  - PROPOSED CYCLE ROUTE BOLLARD (SEPARATOR)
  - PROPOSED SIGN

- NOTES:-**
- MANDATORY CYCLE LANE MARKING DIAG. 1057 UNLESS SHOWN OTHERWISE
  - CYCLE ROUTE BOLLARD POSITION TO BE AGREED ON SITE
  - NEW / ADJUSTMENTS TO EXISTING WAITING RESTRICTION SIGNAGE NOT SHOWN ON DRAWINGS BUT WILL BE REQUIRED.
  - SIGN FACE TO BE LOCATED 450mm FROM THE CARRIAGEWAY EDGE
  - ALL SIGNS TO HAVE A MOUNTING HEIGHT OF 2.30m
  - ALL GULLY GRATES ALONG CYCLE LANE ROUTS TO BE REVIEWED WITH HIGHWAYS AUTHORITY TO AGREE THOSE THAT ARE TO BE REPLACED WITH CYCLE SAFE VERSIONS.
  - ALL PLANTERS ARE TO BE FITTED WITH REFLECTIVE BANDING AND KEEP LEFT/RIGHT SIGNAGE ON ALL VEHICLE APPROACHES TO SUIT LOCATION.
  - ALL SIGNS WITHIN THE PLANTERS MUST PROVIDED 2.3m HEADROOM CLEARANCE.
  - ALL SIGNAGE BETWEEN WESTGATE ROAD AND ST. GEORGES ROAD TO BE UNCOVERED.

Rev	Date	Description	By
P01	21.04.21	FOR APPROVAL	DG

Amendments

ALBEMARLE ROAD

PROPOSED LAYOUT  
SHEET 1

Client



Crown House 2 - 8 Gloucester Road Redhill Surrey RH1 1FH  
01342 893800 T 03333 444 501  
mail@watermangroup.com www.watermangroup.com

Status  
**FOR APPROVAL**

Designed By	DG	Checked By	SP	Waterman Ref	WIE15688-170
Drawn By	DG	Date	FEB 21	Scales @ A1	1:250

Project	Originator	Volume	Level	Type	Role	Number	Revision
15688-170-WIE-ZZ-XX-DR-C-90101							P01



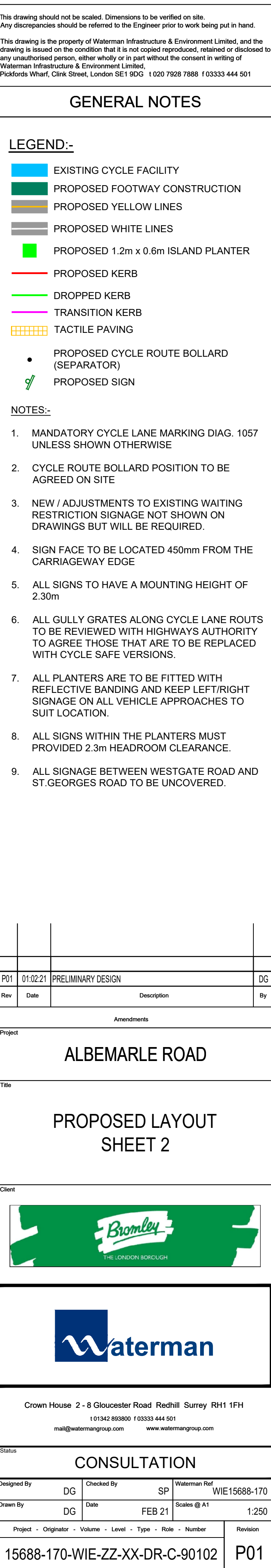







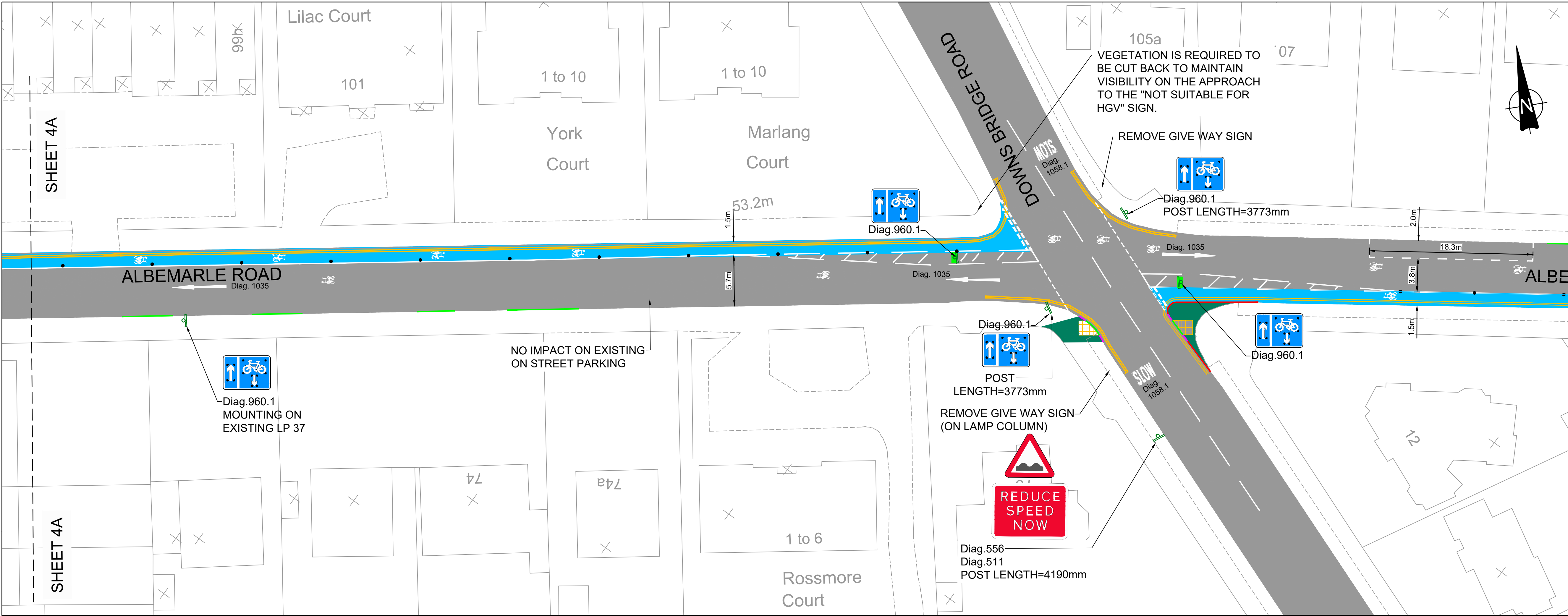
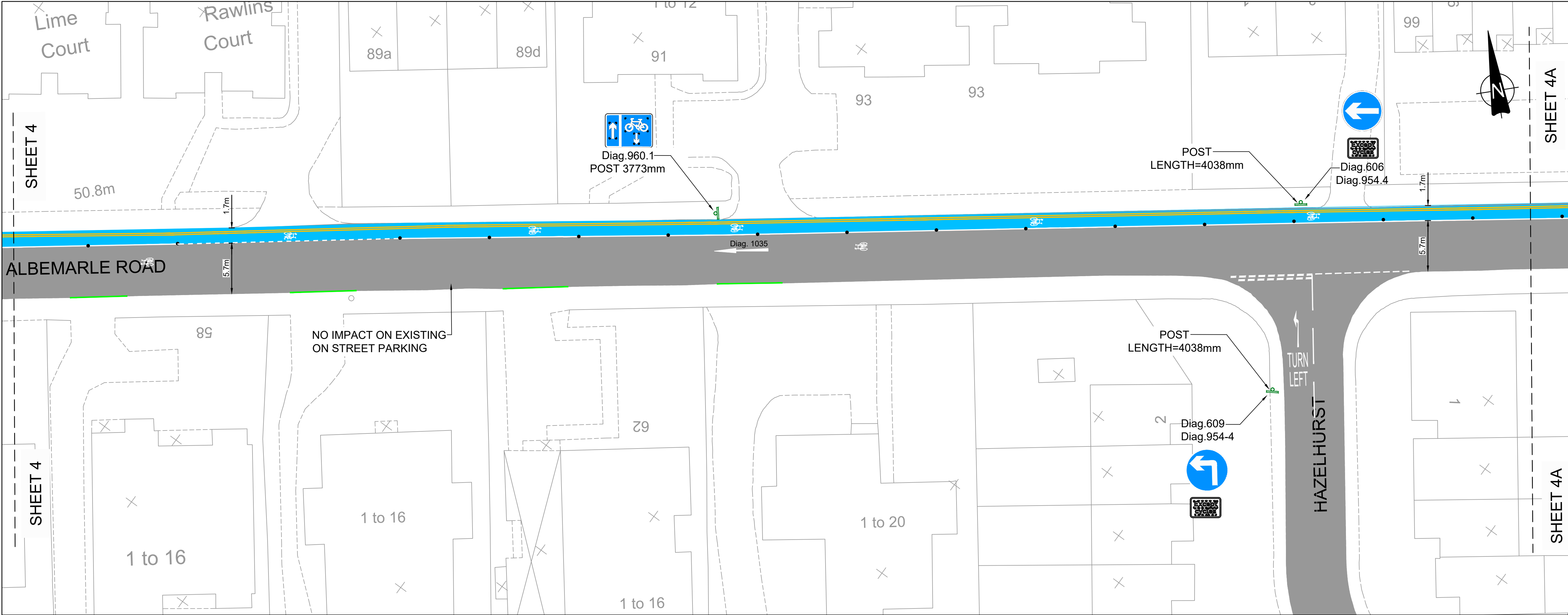

This drawing should not be scaled. Dimensions to be verified on site. Any discrepancies should be referred to the Engineer prior to work being put in hand.

This drawing is the property of Waterman Infrastructure & Environment Limited, and the drawing is issued on the condition that it is not copied, reproduced, related or disclosed to any unauthorised person, either wholly or in part without the consent in writing of Waterman Infrastructure & Environment Limited.

Pickfords Wharf, Clink Street, London SE1 9DG 1 020 7928 7888 1 03333 444 501

GENERAL NOTES

LEGEND:-

- EXISTING CYCLE FACILITY
- PROPOSED FOOTWAY CONSTRUCTION
- PROPOSED YELLOW LINES
- PROPOSED WHITE LINES
- PROPOSED 1.2m x 0.6m ISLAND PLANTER
- PROPOSED KERB
- DROPPED KERB
- TRANSITION KERB
- TACTILE PAVING
- PROPOSED CYCLE ROUTE BOLLARD (SEPARATOR)
- PROPOSED SIGN

NOTES:-

- MANDATORY CYCLE LANE MARKING DIAG. 1057 UNLESS SHOWN OTHERWISE
- CYCLE ROUTE BOLLARD POSITION TO BE AGREED ON SITE
- NEW / ADJUSTMENTS TO EXISTING WAITING RESTRICTION SIGNAGE NOT SHOWN ON DRAWINGS BUT WILL BE REQUIRED.
- SIGN FACE TO BE LOCATED 450mm FROM THE CARRIAGEWAY EDGE
- ALL SIGNS TO HAVE A MOUNTING HEIGHT OF 2.30m
- ALL GULLY GRATES ALONG CYCLE LANE ROUTS TO BE REVIEWED WITH HIGHWAYS AUTHORITY TO AGREE THOSE THAT ARE TO BE REPLACED WITH CYCLE SAFE VERSIONS.
- ALL PLANTERS ARE TO BE FITTED WITH REFLECTIVE BANDING AND KEEP LEFT/RIGHT SIGNAGE ON ALL VEHICLE APPROACHES TO SUIT LOCATION.
- ALL SIGNS WITHIN THE PLANTERS MUST PROVIDED 2.3m HEADROOM CLEARANCE.
- ALL SIGNAGE BETWEEN WESTGATE ROAD AND ST.GEORGES ROAD TO BE UNCOVERED.

P01	01:02:21	PRELIMINARY DESIGN	DG
Rev	Date	Description	By

Amendments

ALBEMARLE ROAD

PROPOSED LAYOUT  
SHEET 4

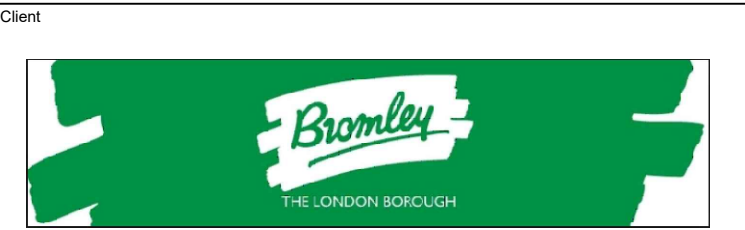

Crown House 2 - 8 Gloucester Road Redhill Surrey RH1 1FH  
1 01342 893800 1 03333 444 501  
mail@watermangroup.com www.watermangroup.com

CONSULTATION

Designed By	DG	Checked By	SP	Waterman Ref	WIE15688-170
Drawn By	DG	Date	FEB 21	Scales @ A1	1:250

Project	Originator	Volume	Level	Type	Role	Number	Revision
15688-170-WIE-ZZ-XX-DR-C-90104							P01

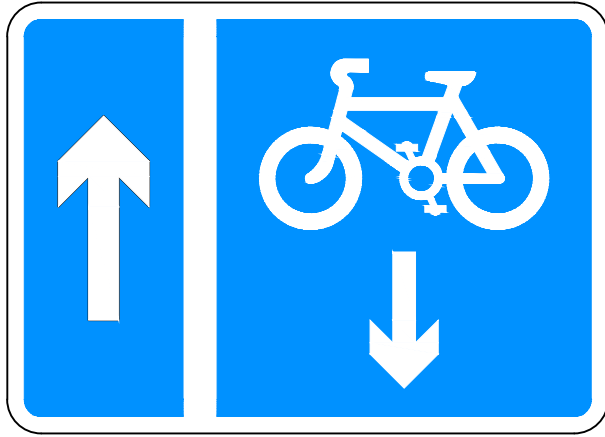

Scheme Ref.	144	
Sign Ref.	960-1	x-height -
Letter colour	WHITE	SIGN FACE
Background	BLUE	Width 665mm
Border	WHITE	Height 475mm
Material	Class R3B Microprismatic	Area 0.31m²

TOTAL SIGNS: 12

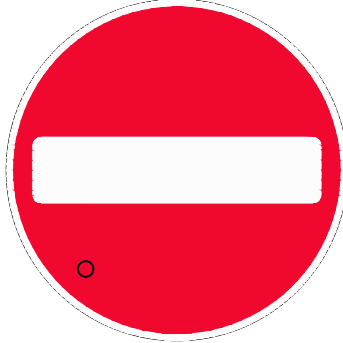

Sign Reference	616
Height	750mm
Width	750mm
Area	0.44 m²
Material	Class R3B Microprismatic
Mount Height	2300

TOTAL SIGNS: 2



Sign Reference	602
Height	600mm
Width	679mm
Area *	0.24 m²
Material	Class R3B Microprismatic
Mount Height	2300
* Area reduced for rounded corners.	

TOTAL SIGNS: 1



Scheme Ref.	144	
Sign Ref.	954-4	x-height 37.5
Letter colour	BLACK	SIGN FACE
Background	WHITE	Width 325mm
Border	BLACK	Height 215mm
Material	Class R3B Microprismatic	Area 0.07m²

TOTAL SIGNS: 2



Sign Reference	606
Height	600mm
Width	600mm
Area	0.28 m²
Material	Class R3B Microprismatic
Mount Height	2300

TOTAL SIGNS: 1



Scheme Ref.	WIE15688-157	
Sign Ref.	7014	x-height 50.0
Letter colour	WHITE	SIGN FACE
Background	RED	Width 510mm
Border	WHITE	Height 490mm
Material	Class RA2 (12899-1:2007)	Area 0.25m²

TOTAL SIGNS: 1



Scheme Ref.		
Sign Ref.	511	x-height 62.5
Letter colour	BLACK	SIGN FACE
Background	WHITE	Width 665mm
Border	BLACK	Height 485mm
Material	Class R3B Microprismatic	Area 0.32m²

TOTAL SIGNS: 1



Sign Reference	609
Height	600mm
Width	600mm
Area	0.28 m²
Material	Class R3B Microprismatic
Mount Height	2300

TOTAL SIGNS: 1



Sign Reference	556
Height	600mm
Width	679mm
Area *	0.24 m²
Material	Class R3B Microprismatic
Mount Height	2300
* Area reduced for rounded corners.	

TOTAL SIGNS: 1



Scheme Ref.	ALBEMARLE ROAD	
Sign Ref.	958.1	x-height
Letter colour	WHITE	SIGN FACE
Background	BLUE	Width 825mm
Border	WHITE	Height 800mm
Material	Class R3B Microprismatic	Area 0.66m²

TOTAL SIGNS: 1



Sign Reference	512
Height	600mm
Width	679mm
Area *	0.24 m²
Material	Class R3B Microprismatic
Mount Height	2300
* Area reduced for rounded corners.	

TOTAL SIGNS: 1



Sign Reference	512R
Height	600mm
Width	679mm
Area *	0.24 m²
Material	Class R3B Microprismatic
Mount Height	2300
* Area reduced for rounded corners.	

TOTAL SIGNS: 1

This drawing should not be scaled. Dimensions to be verified on site.  
Any discrepancies should be referred to the Engineer prior to work being put in hand.  
This drawing is the property of Waterman Infrastructure & Environment Limited, and the drawing is issued on the condition that it is not copied, reproduced, retained or disclosed to any unauthorised person, either wholly or in part without the consent in writing of Waterman Infrastructure & Environment Limited.  
Piskford Wharf, Clink Street, London SE1 9DG 1 020 7828 7888 1 03333 444 501

## GENERAL NOTES

P01	01:02:21	PRELIMINARY DESIGN	DG
Rev	Date	Description	By

Amendments

ALBEMARLE ROAD

Title

SIGN SCHEDULE



Crown House 2 - 8 Gloucester Road Redhill Surrey RH1 1FH  
1 01342 893800 1 03333 444 501  
mail@watermangroup.com www.watermangroup.com

Status  
CONSULTATION

Designed By	Checked By	Waterman Ref
DG	SP	WIE15688-170
Drawn By	Date	Scales @ A1
JS	JULY 20	1:250

Project	Originator	Volume	Level	Type	Role	Number	Revision
15688-170-WIE-ZZ-XX-DR-C-90106							P01



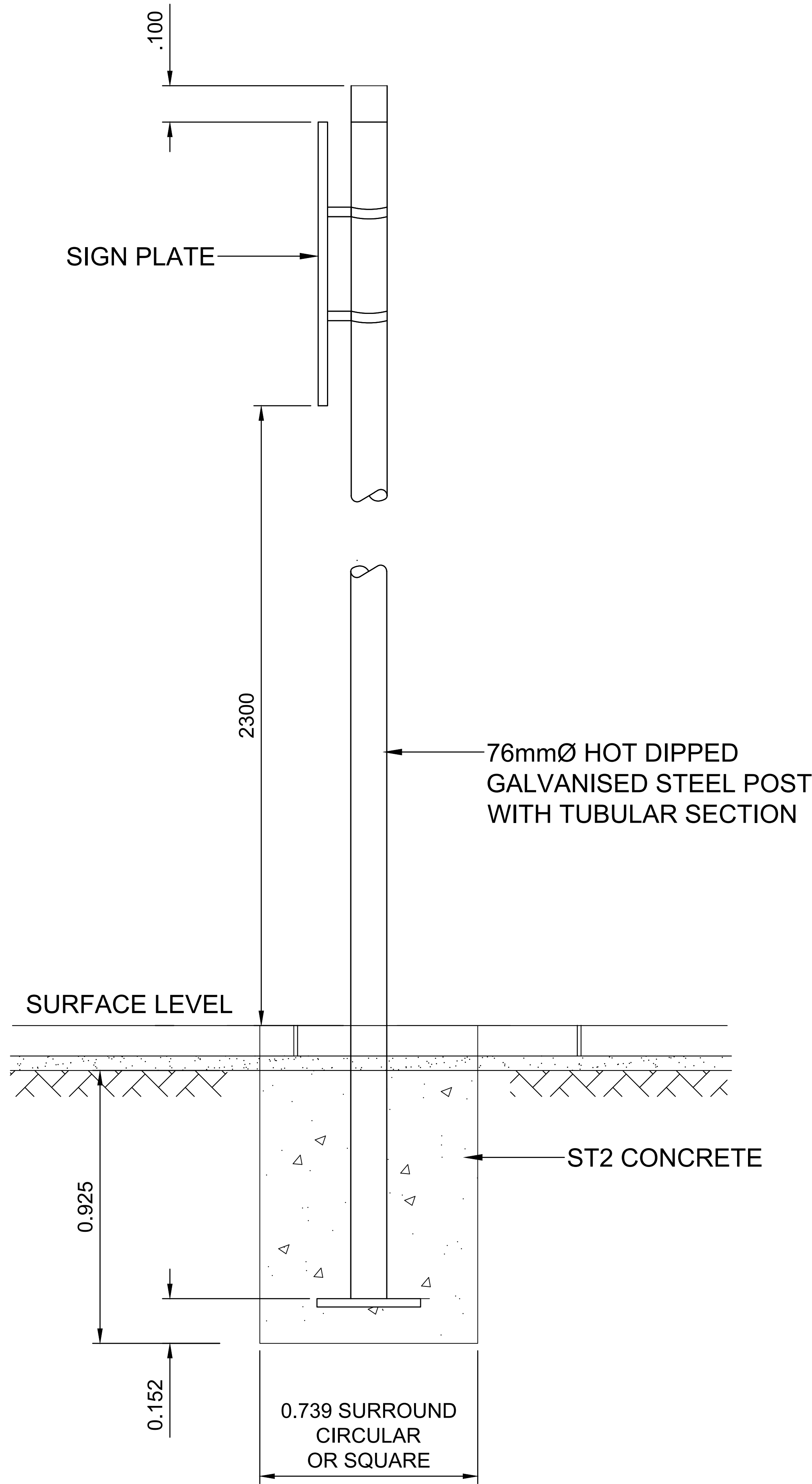

**SIGN POST DETAILS**  
SCALE 1:10

This drawing should not be scaled. Dimensions to be verified on site.  
Any discrepancies should be referred to the Engineer prior to work being put in hand.  
This drawing is the property of Waterman Infrastructure & Environment Limited, and the drawing is issued on the condition that it is not copied reproduced, retained or disclosed to any unauthorised person, either wholly or in part without the consent in writing of Waterman Infrastructure & Environment Limited.  
Piskford Wharf, Clink Street, London SE1 9DG 1 020 7928 7888 1 03333 444 501

GENERAL NOTES

Rev	Date	Description	By
C02	03.11.20	DRAWINGS UPDATED AS PER RSA COMMENTS	UF
C01	20.10.20	CONSTRUCTION ISSUE	JTCL

Amendments

Project  
**ALBEMARLE ROAD**

Title  
**SIGN POST DETAIL**



Crown House 2 - 8 Gloucester Road Redhill Surrey RH1 1FH  
1 01342 893800 1 03333 444 501  
mail@watermangroup.com www.watermangroup.com

Status  
**CONSTRUCTION**

Designed By	DG	Checked By	SP	Waterman Ref	WIE15688-170
Drawn By	JS	Date	JULY 20	Scales @ A1	1:250

Project	Originator	Volume	Level	Type	Role	Number	Revision
15688-170-WIE-ZZ-XX-DR-C-90107							C02

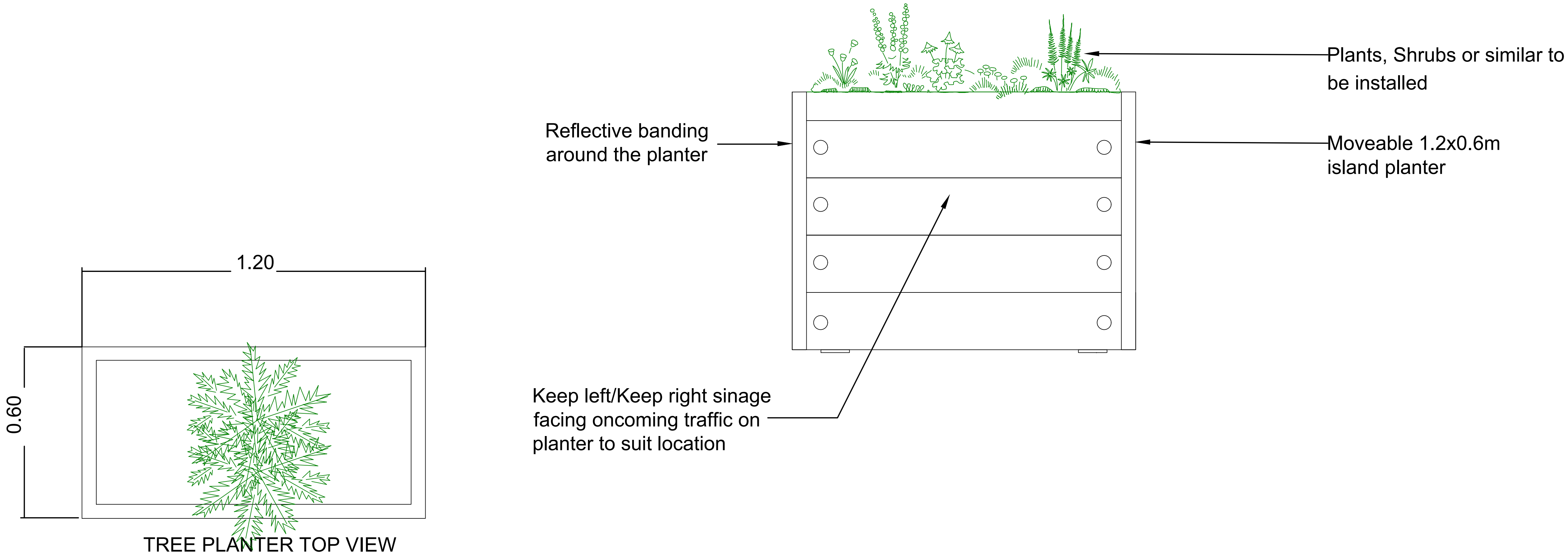

This drawing should not be scaled. Dimensions to be verified on site.  
Any discrepancies should be referred to the Engineer prior to work being put in hand.

This drawing is the property of Waterman Infrastructure & Environment Limited, and the drawing is issued on the condition that it is not copied, reproduced, retained or disclosed to any unauthorised person, either wholly or in part without the consent in writing of Waterman Infrastructure & Environment Limited.  
Piskford Wharf, Clink Street, London SE1 9DG 1 020 7828 7888 1 03333 444 501

GENERAL NOTES

CD1	03.11.20	DRAWINGS UPDATED AS PER RSA COMMENTS	UF
Rev	Date	Description	By

Amendments

Project

ALBEMARLE ROAD

Title

PLANTER DETAIL



Crown House 2 - 8 Gloucester Road Redhill Surrey RH1 1FH  
1 01342 893800 1 03333 444 501  
mail@watermangroup.com www.watermangroup.com

Status

CONSTRUCTION

Designed By	DG	Checked By	SP	Waterman Ref	WIE15688-170
Drawn By	JS	Date	JULY 20	Scales @ A1	NTS

Project	Originator	Volume	Level	Type	Role	Number	Revision
15688-170-WIE-ZZ-XX-DR-C-90108							C01