

Contains Ordnance Survey data © Crown copyright and database right 2017
 © Pre-Construct Archaeology Ltd 2017
 30/01/17 HB

Figure 1
 Site Location
 1:25,000

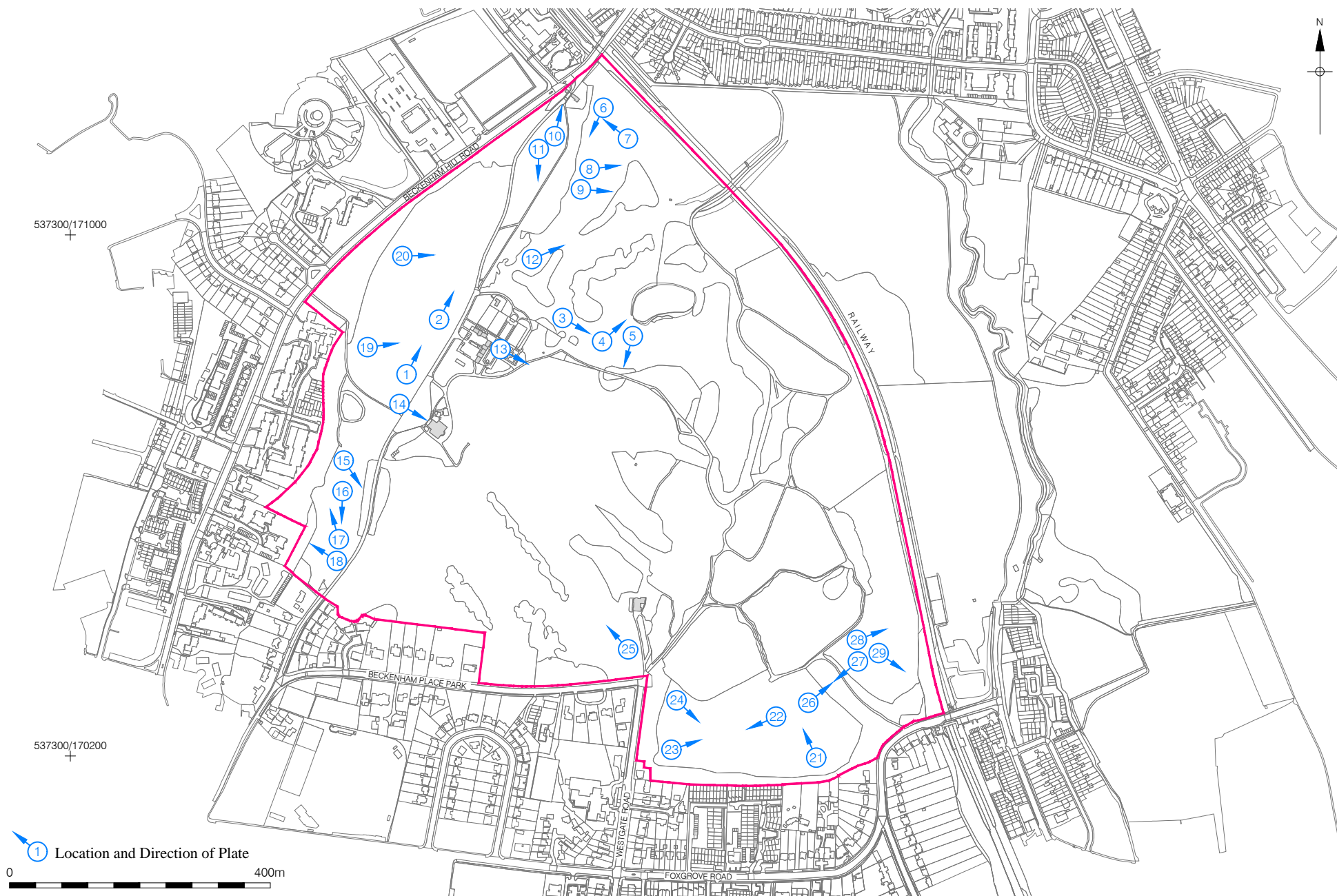

OS Mapping provided by the client January 2017
 © Pre-Construct Archaeology Ltd 2017
 30/01/17 HB

Figure 2
 Detailed Site Location with Plate Locations
 1:8,000 at A4



Plan of Proposed Works based on drawing 6429_LD-PLN_001 Landscape Masterplan provided by the client
 ©Pre-Construct Archaeology Ltd 2017
 30/01/17 HB

Figure 3
 Plan of Proposed Works
 1:6,250 at A4

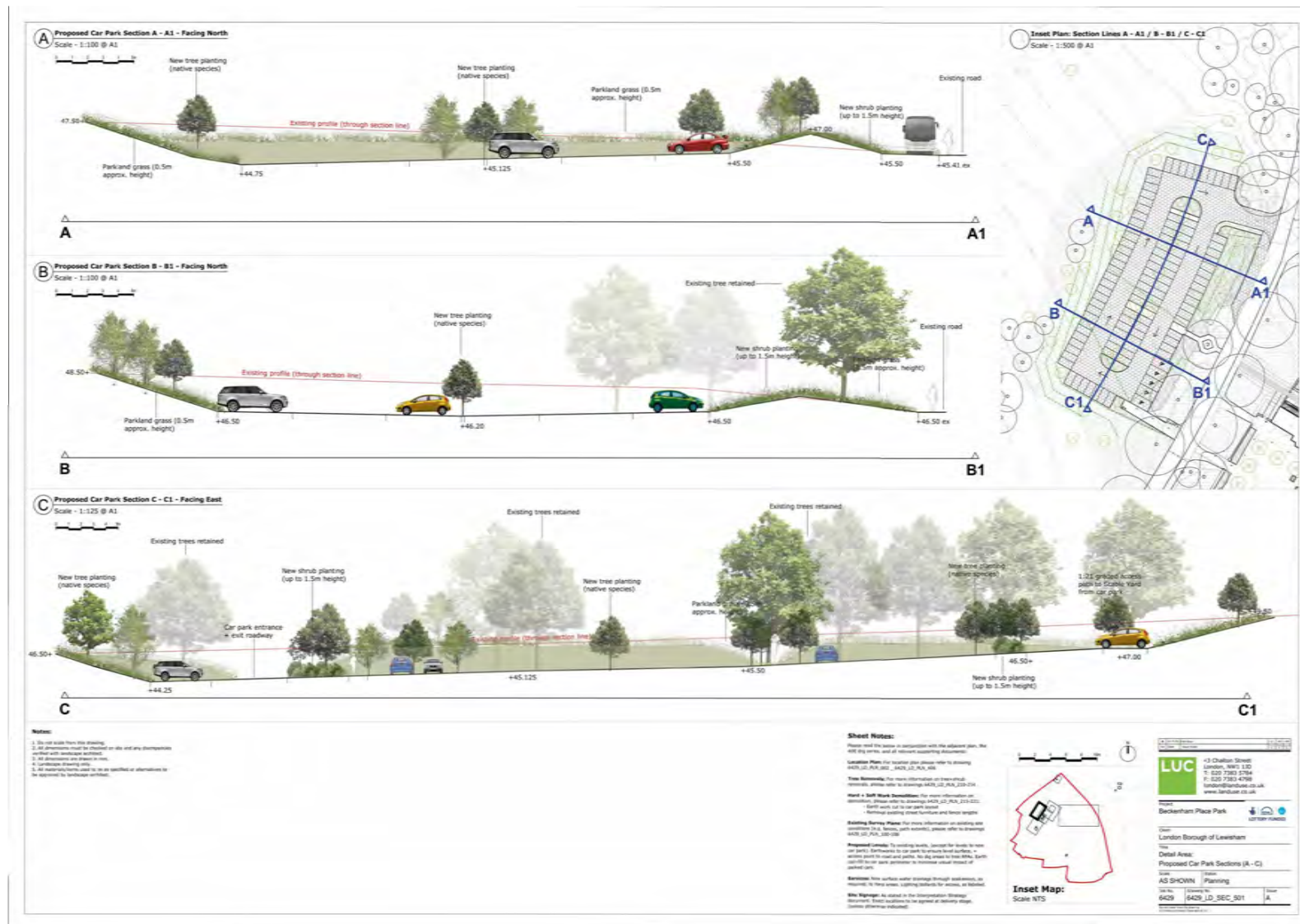

0 20m

Based on drawing 6429_LD-SEC_501 Proposed Car Park Sections provided by the client
© Pre-Construct Archaeology Ltd 2017
27/01/17 HB

Figure 5
Proposed Car Park Sections
1:400 at A4

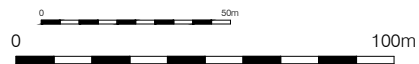
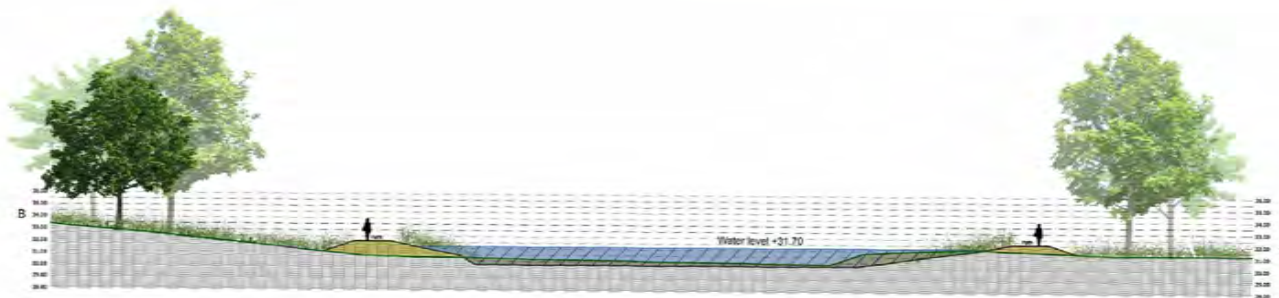
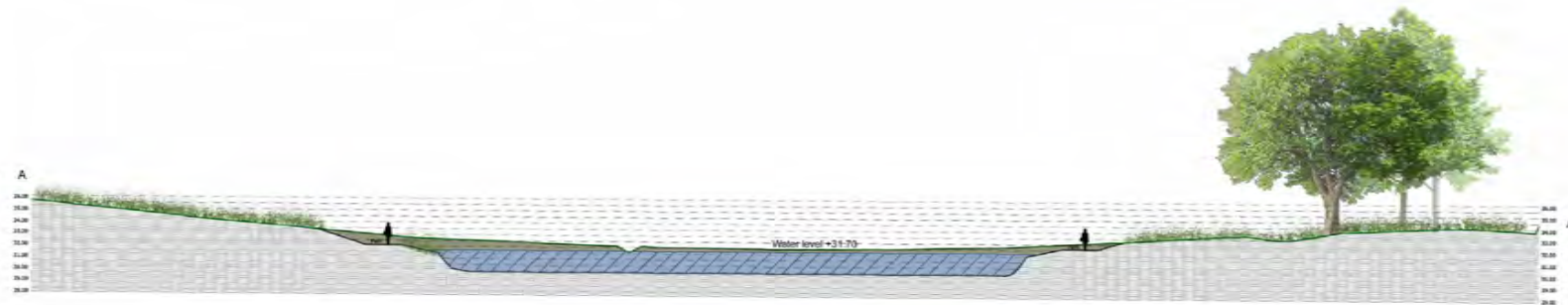

Figure 6
Proposed Lake and Wet Woodland Plan
1:2,000 at A4



INSET MAP
Scale: 1:2000

- Notes:**
1. Do not scale from this drawing.
 2. All dimensions must be checked on site and any discrepancies verified with landscape architect.
 3. All dimensions are drawn in mm.
 4. Landscape drawing only.
 5. All materials/items used to be as specified or alternatives to be approved by landscape architect.



0 25m

LUC		43 Chilton Street London, W15 1LD T: 020 7383 5784 F: 020 7383 4758 london@landuse.co.uk www.landuse.co.uk	
Project Beckenham Place Park			
Client London Borough of Lewisham			
Title Proposed Lake: Sections			
Scale 1:200@A1	Sheet Planning	Date 6429 6429_LD_SEC_500	
Drawn by A		Checked by A	

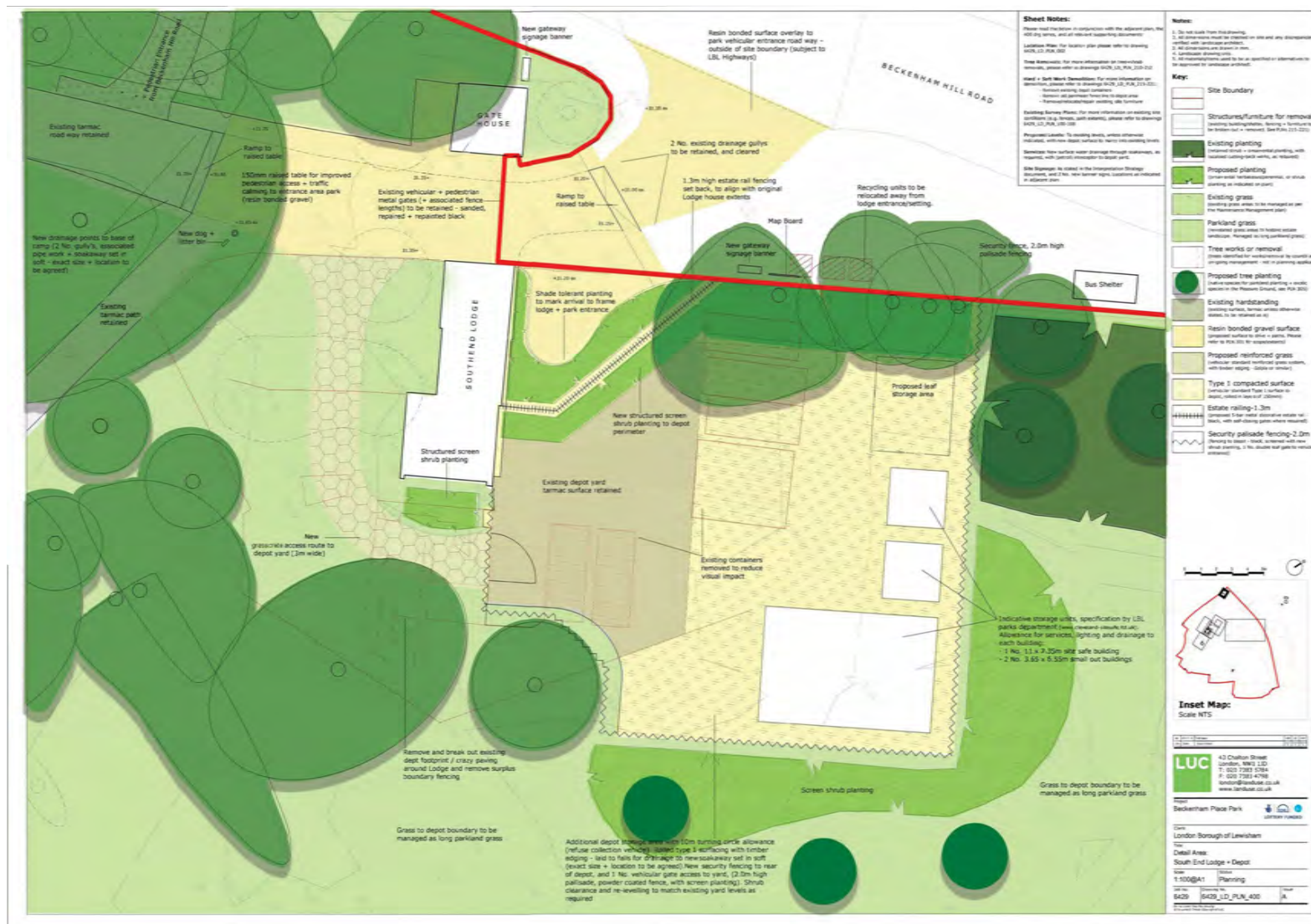

0 20m

Based on drawing 6429_LD_PLN_002 Proposed South East Lodge and Depot Plan provided by the client
 © Pre-Construct Archaeology Ltd 2017
 27/01/17 HB

Figure 8
 Proposed Southend Lodge and Depot Plan
 1:400 at A4



Based on drawing 6429_LD-PLN_403 Proposed Pleasure Ground Plan provided by the client
 ©Pre-Construct Archaeology Ltd 2017
 27/01/17 HB

Figure 9
 Proposed Pleasure Ground Play Area Plan
 1:800 at A4

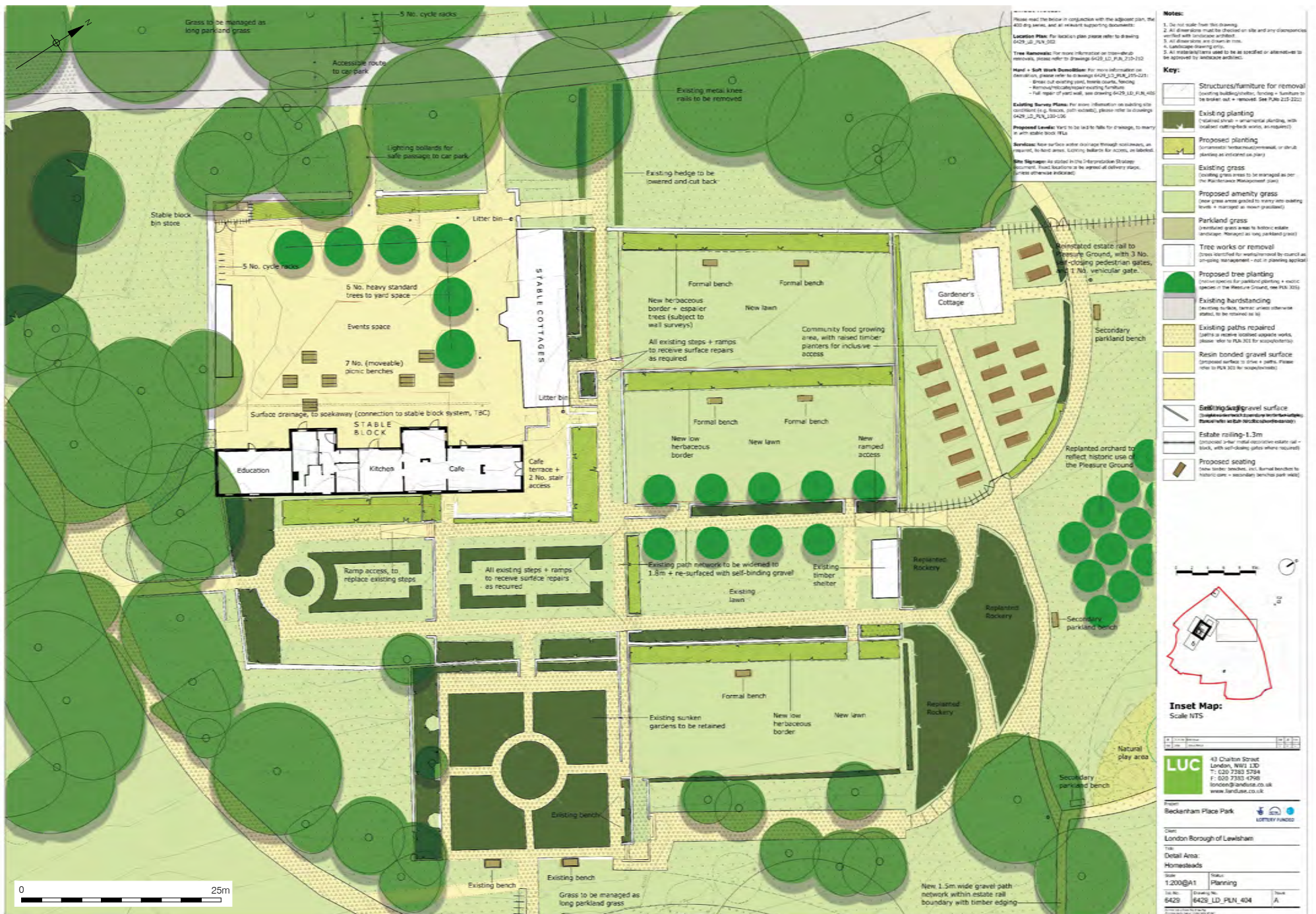

Based on drawing 6429_LD-PLN_404 Proposed Homesteads Plan provided by the client
© Pre-Construct Archaeology Ltd 2017
27/01/17 HB

Figure 10
Proposed Homesteads Plan
1:625 at A4

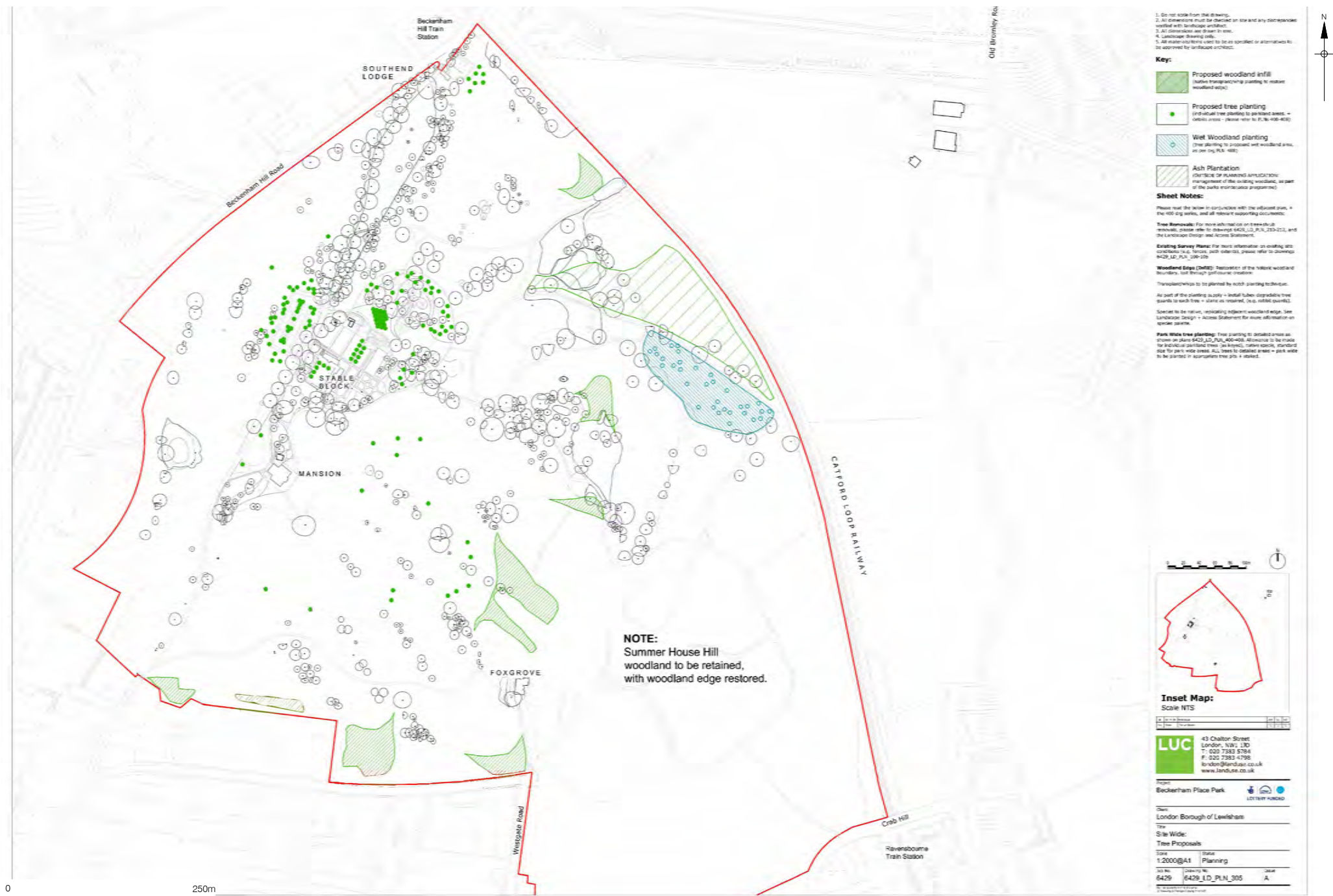

Based on drawing 6429_LD-PLN_305 Proposed Tree Planting Plan provided by the client
© Pre-Construct Archaeology Ltd 2017
30/01/17 HB

Figure 11
Proposed Tree Planting Plan
1:6,250 at A4

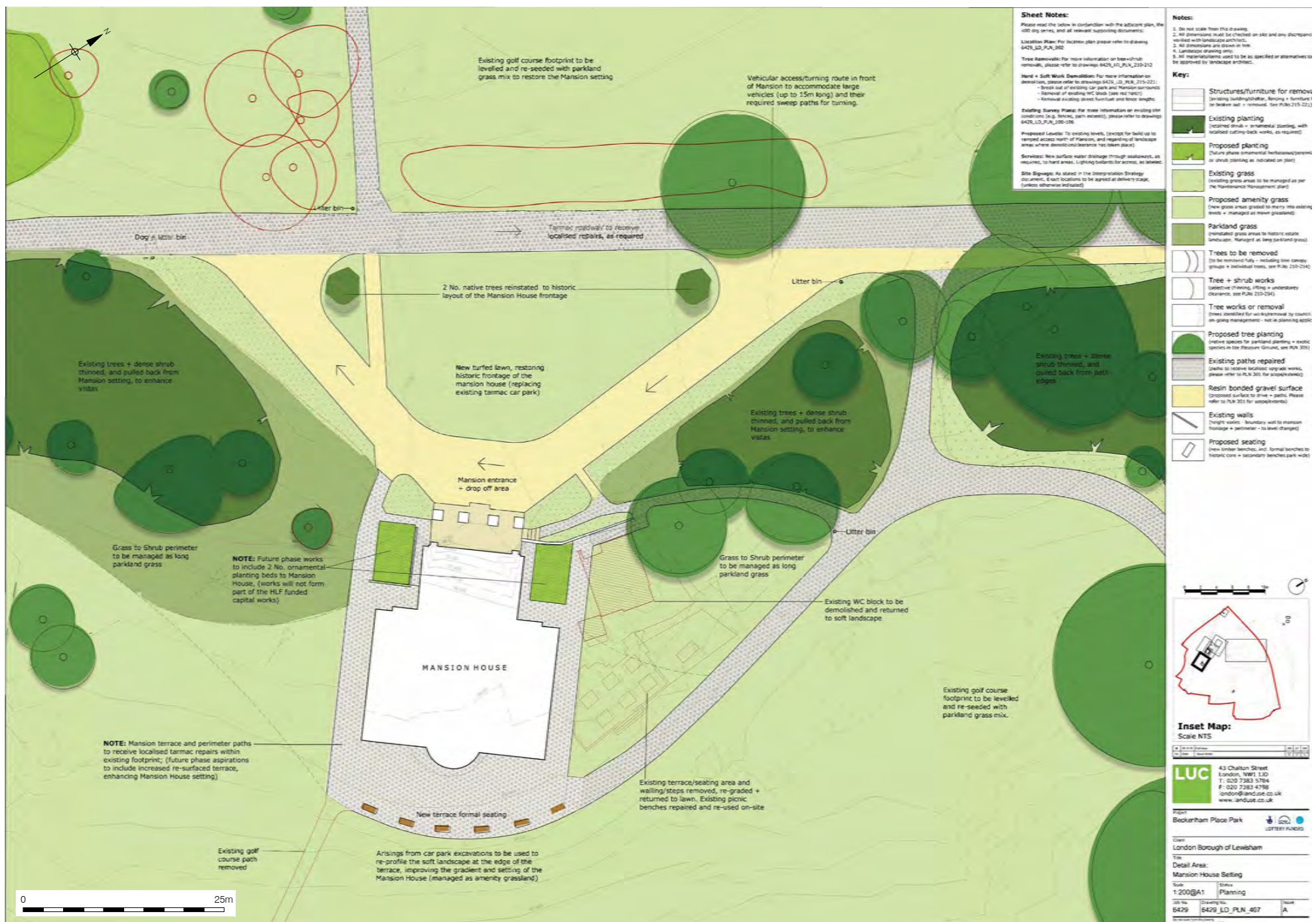

Based on drawing 6429_LD-PLN_407 Proposed Mansion House Plan provided by the client
 © Pre-Construct Archaeology Ltd 2017
 27/01/17 HB

Figure 12
 Proposed Mansion House Plan
 1:625 at A4

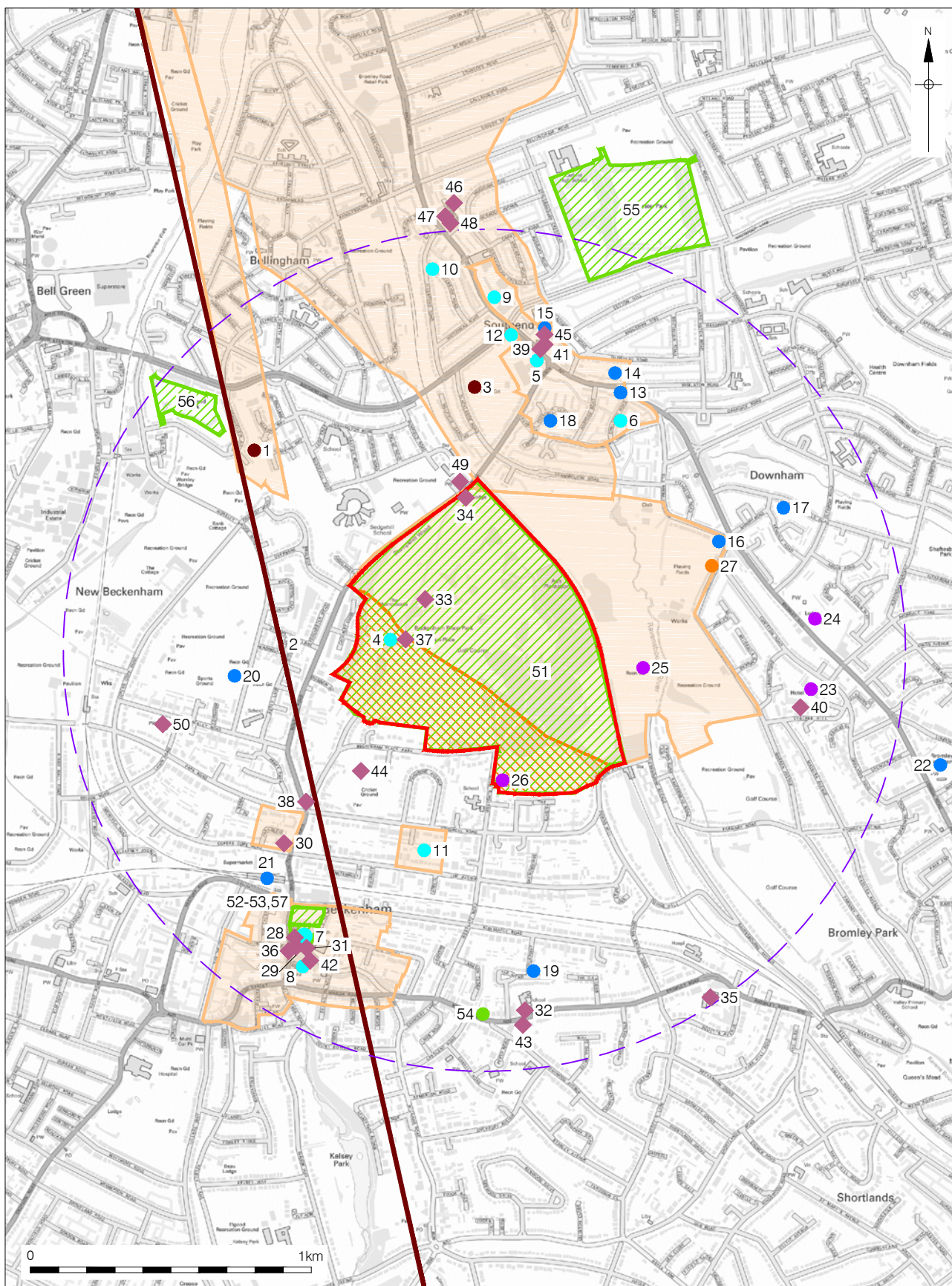

- Roman (1-3)
 ● Medieval (4-12)
 ● Post-Medieval (13-22)
 ● Modern (23-26)
- Unknown (27)
 ◆ Listed Buildings (28-50)
 ■ Parks and Gardens (51-57)
- Conservation Area
 Archaeological Priority Area
 --- 1.5km search radius



Figure 14
Foxgrove Manor Map 1720s
approx 1:12,500 at A4

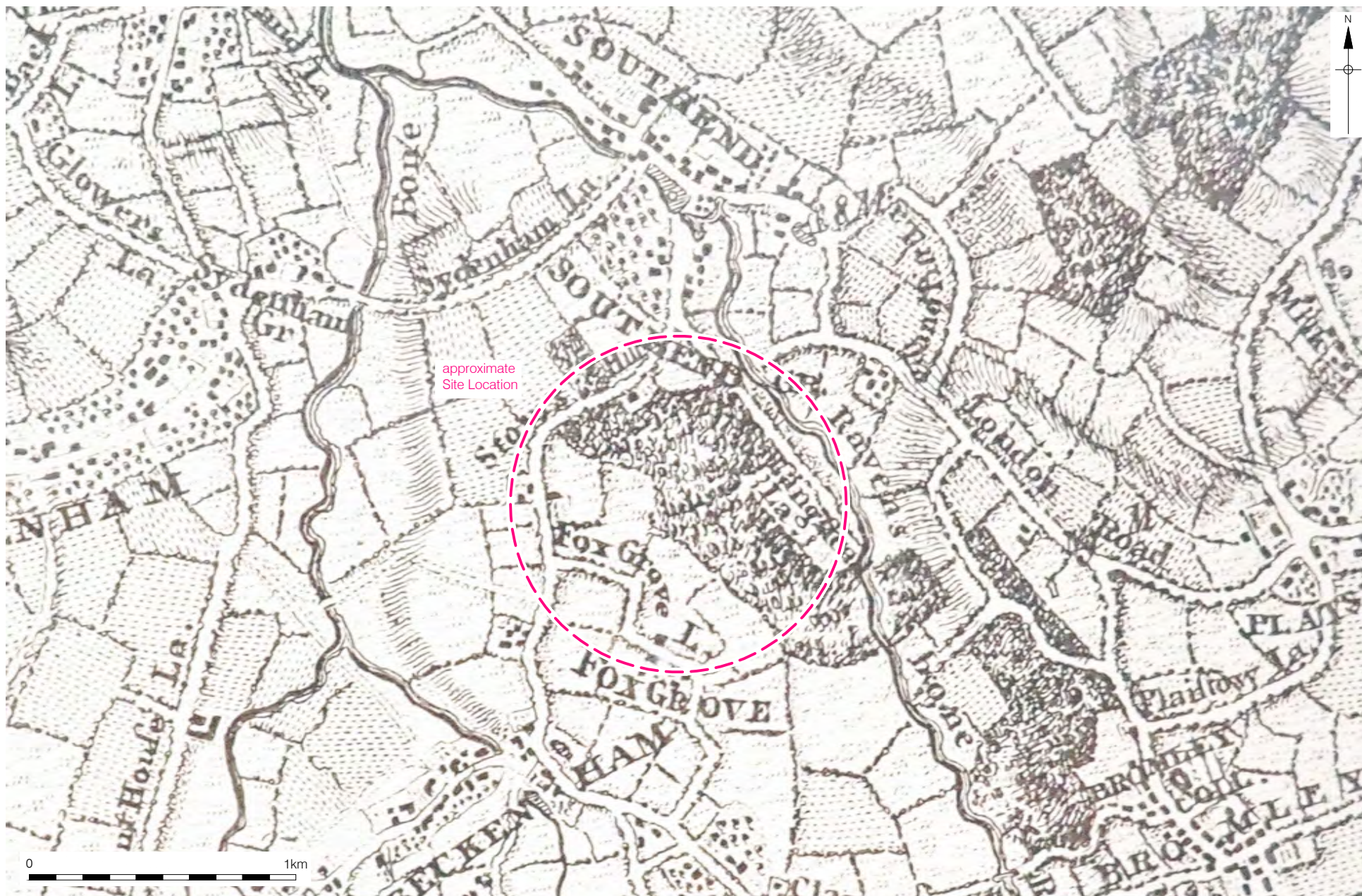

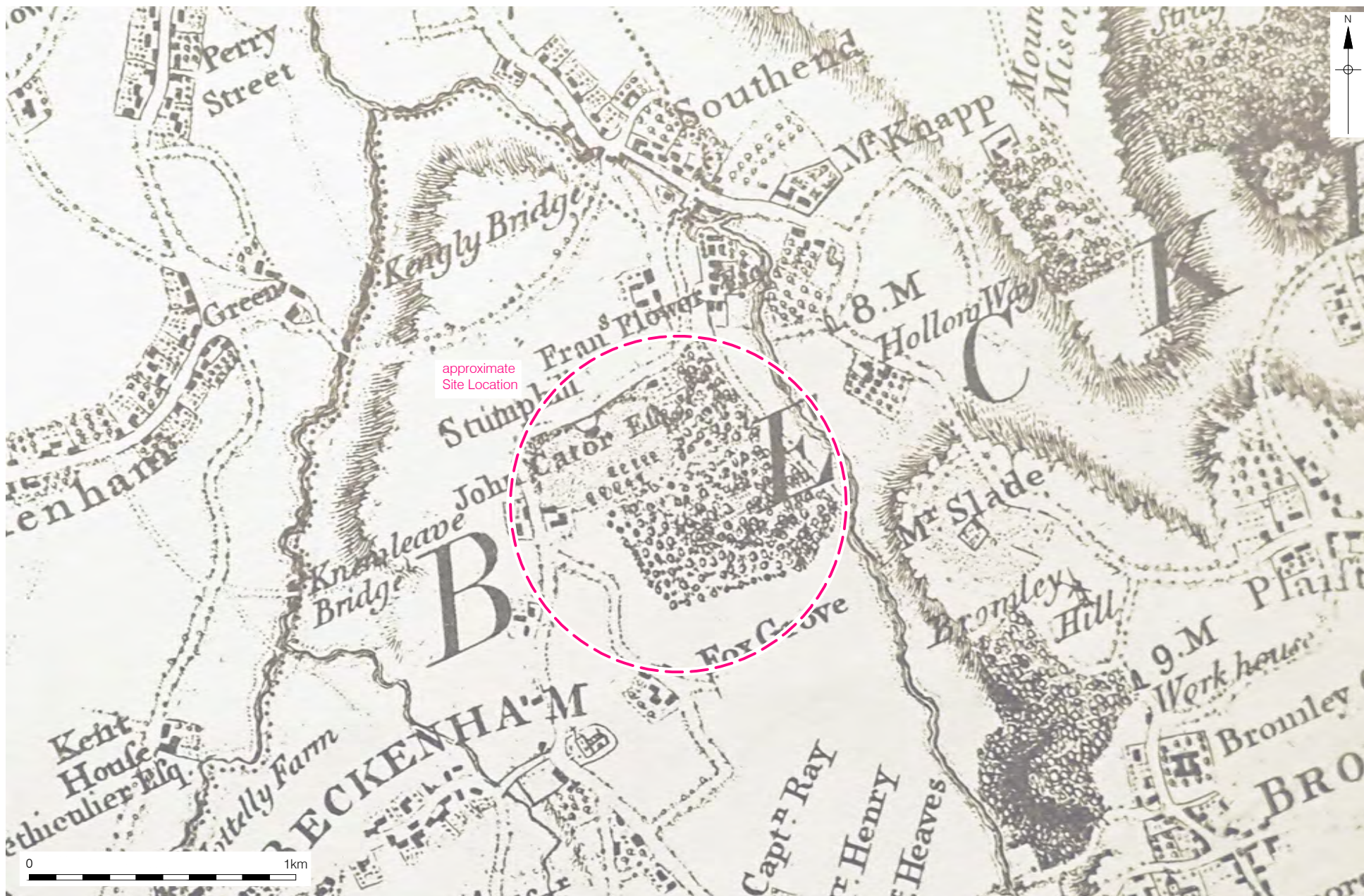

Figure 16
Andrews, Dury & Herbert Map of 1769
approx 1:20,000 at A4

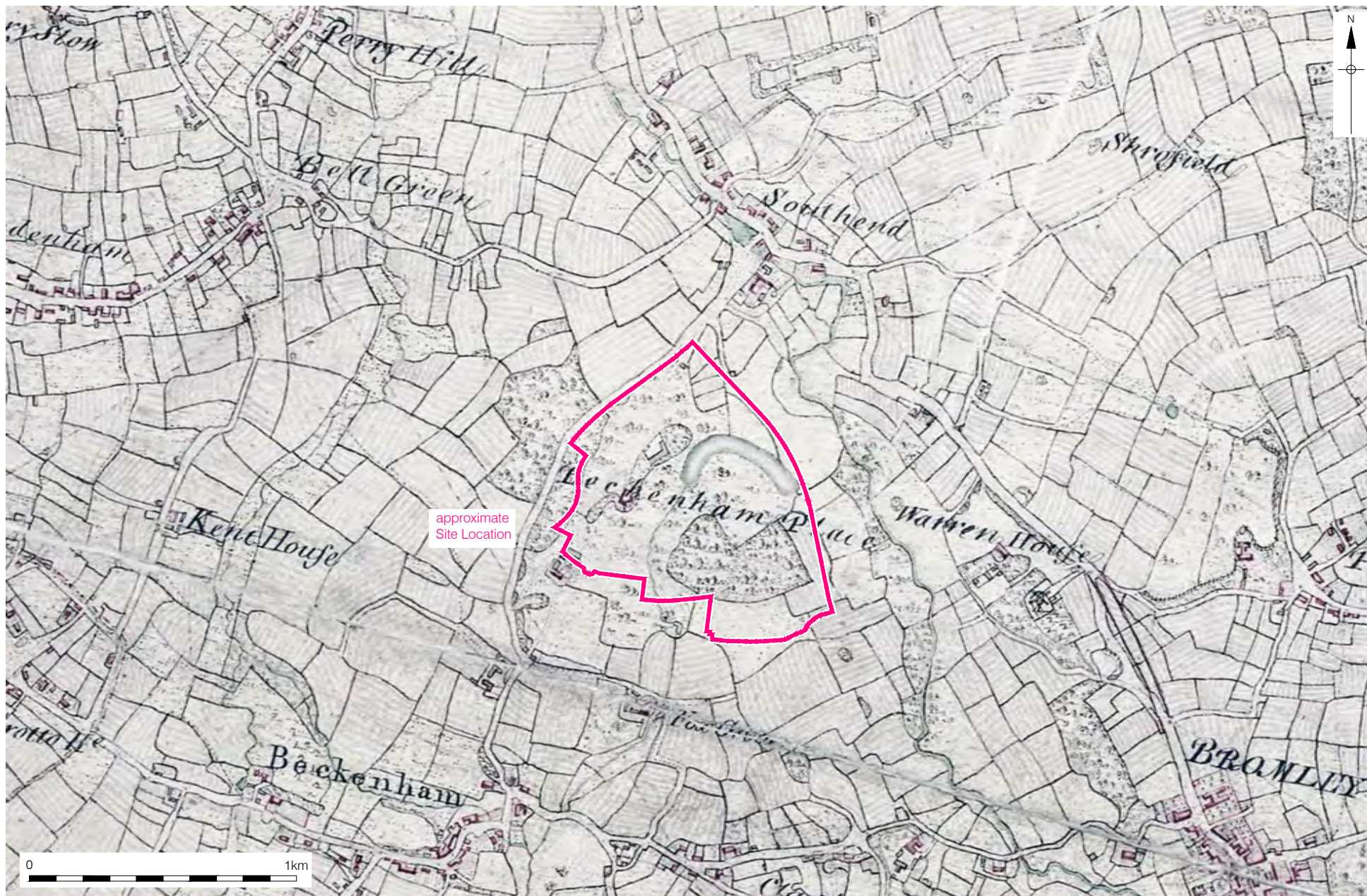

Figure 17
Ordnance Surveyor Sheet, 1799
approx 1:20,000 at A4

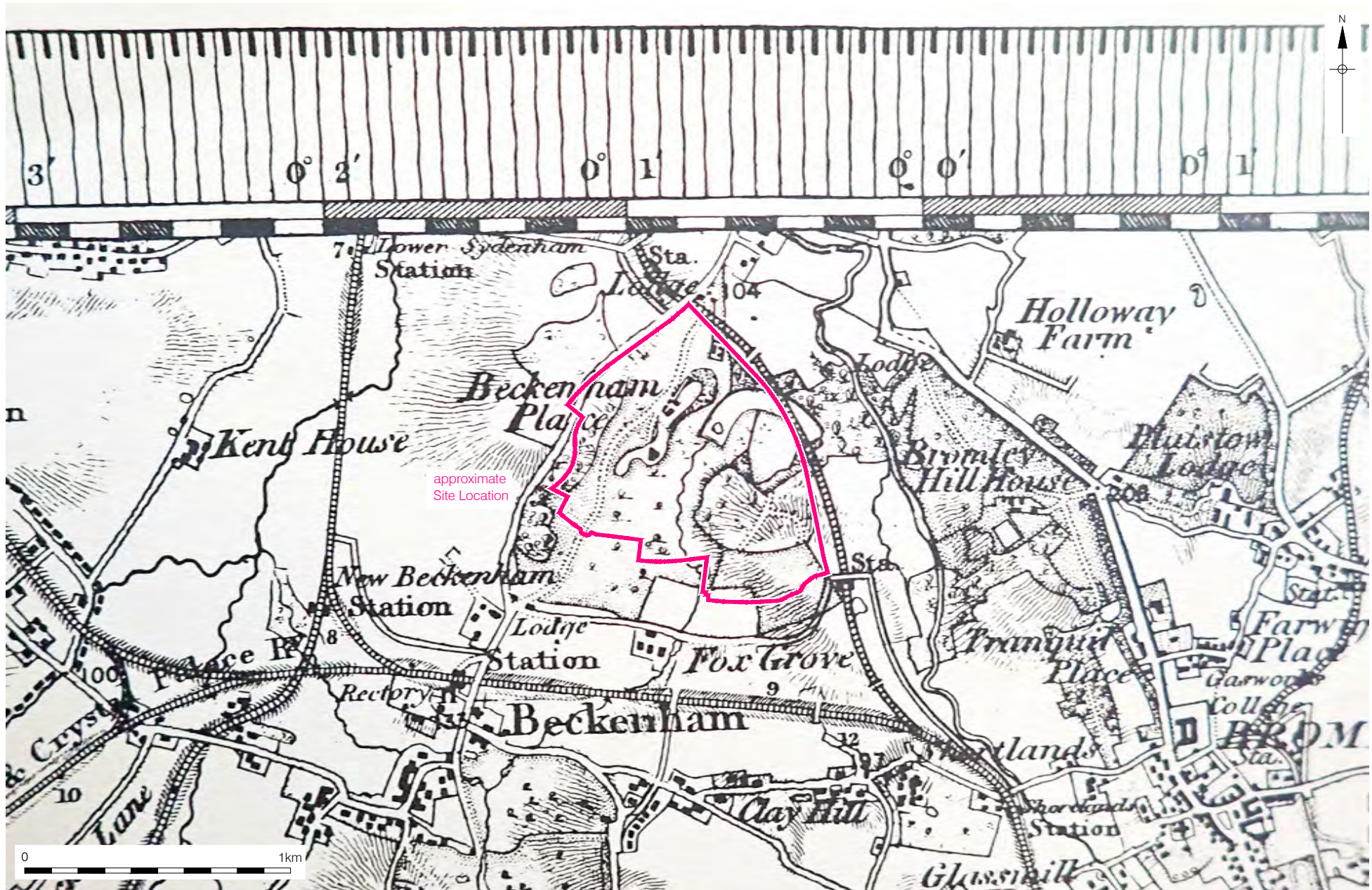

Figure 18
Mudge's Map, 1819
approx 1:20,000 at A4

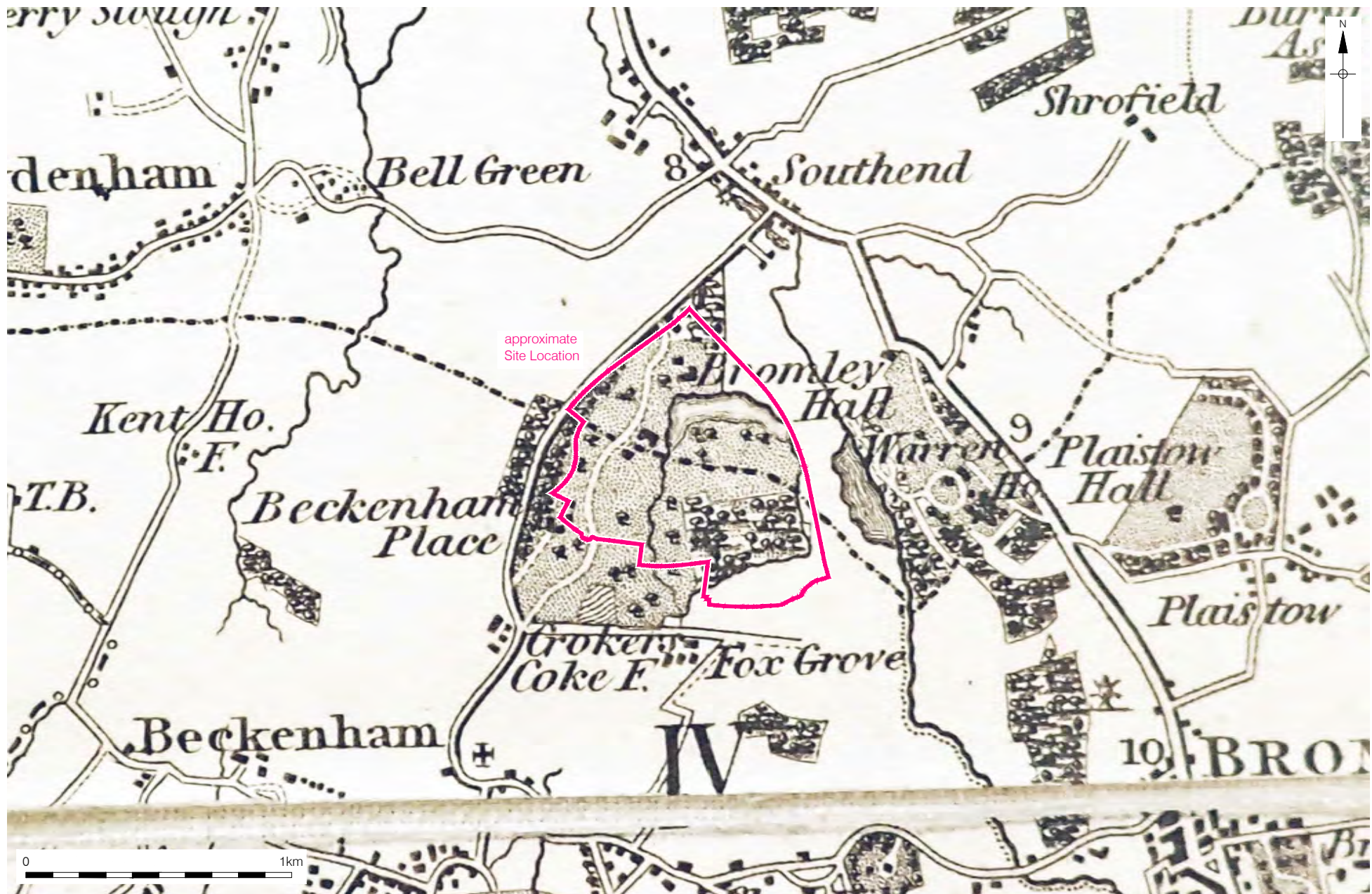
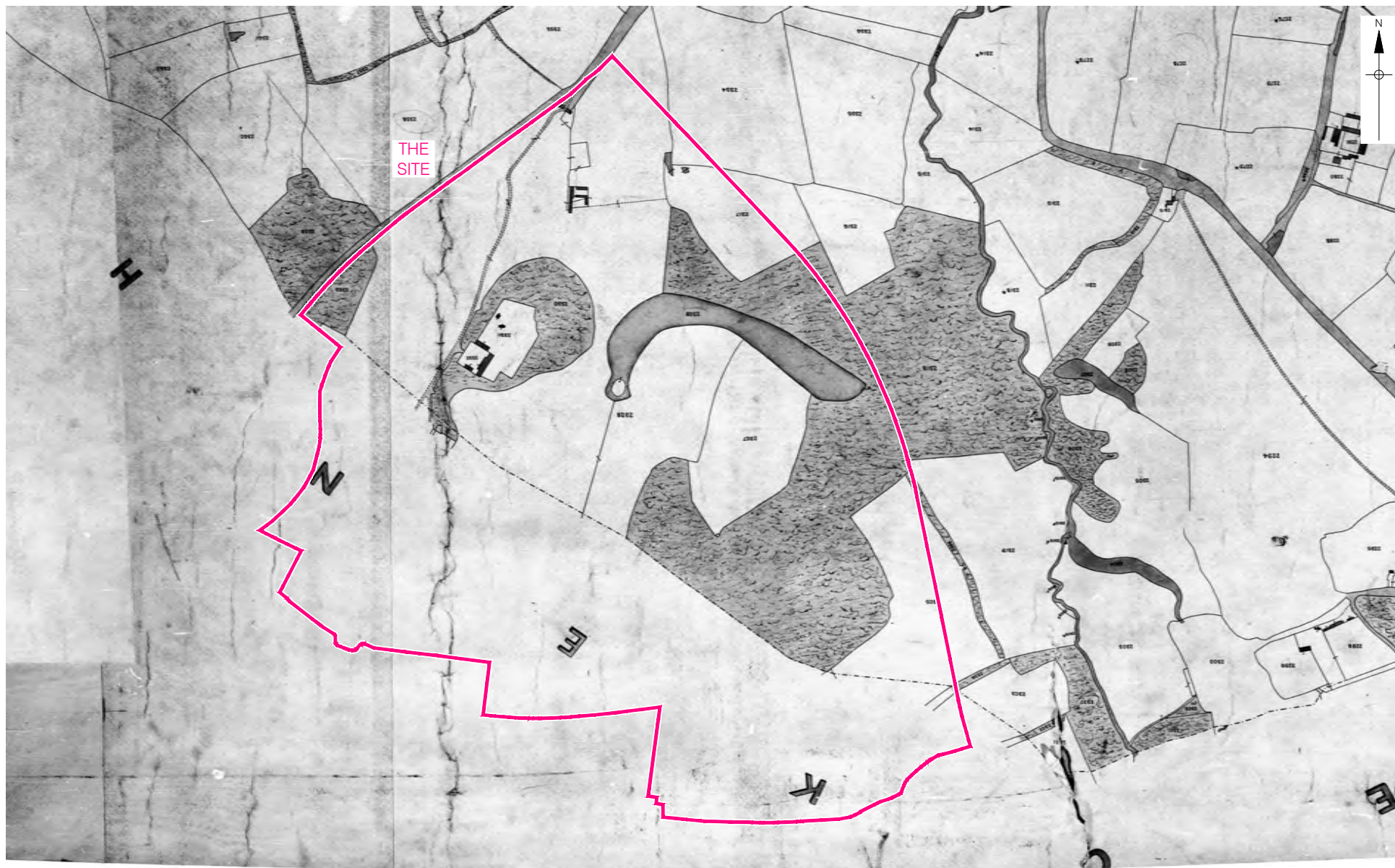

Figure 19
Greenwood's Map, 1821
approx 1:20,000 at A4





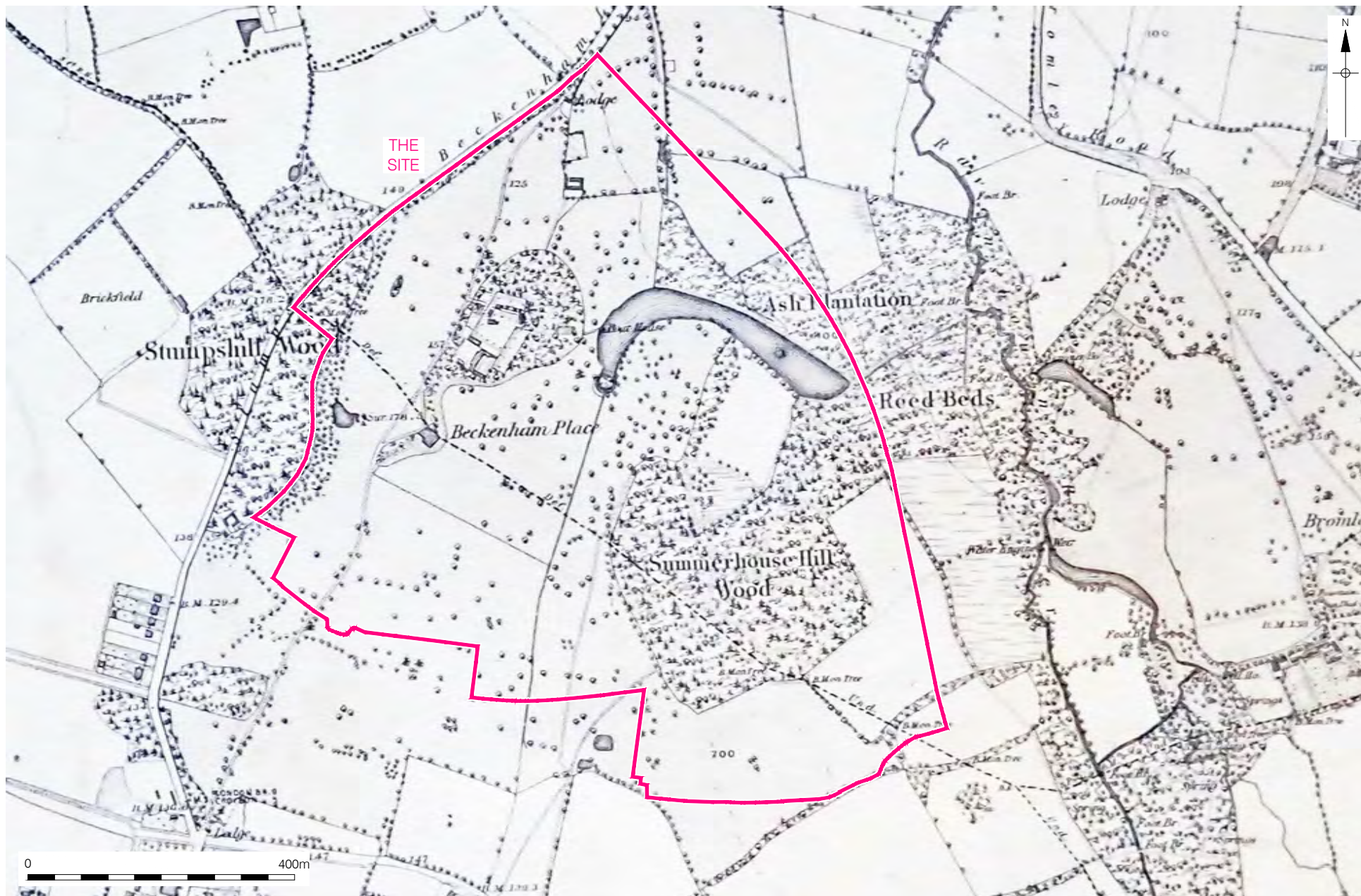

Figure 22
Ordnance Survey ,1863-70
1:8,000 at A4



Figure 23
Stanford's Map ,1872
1:8,000 at A4

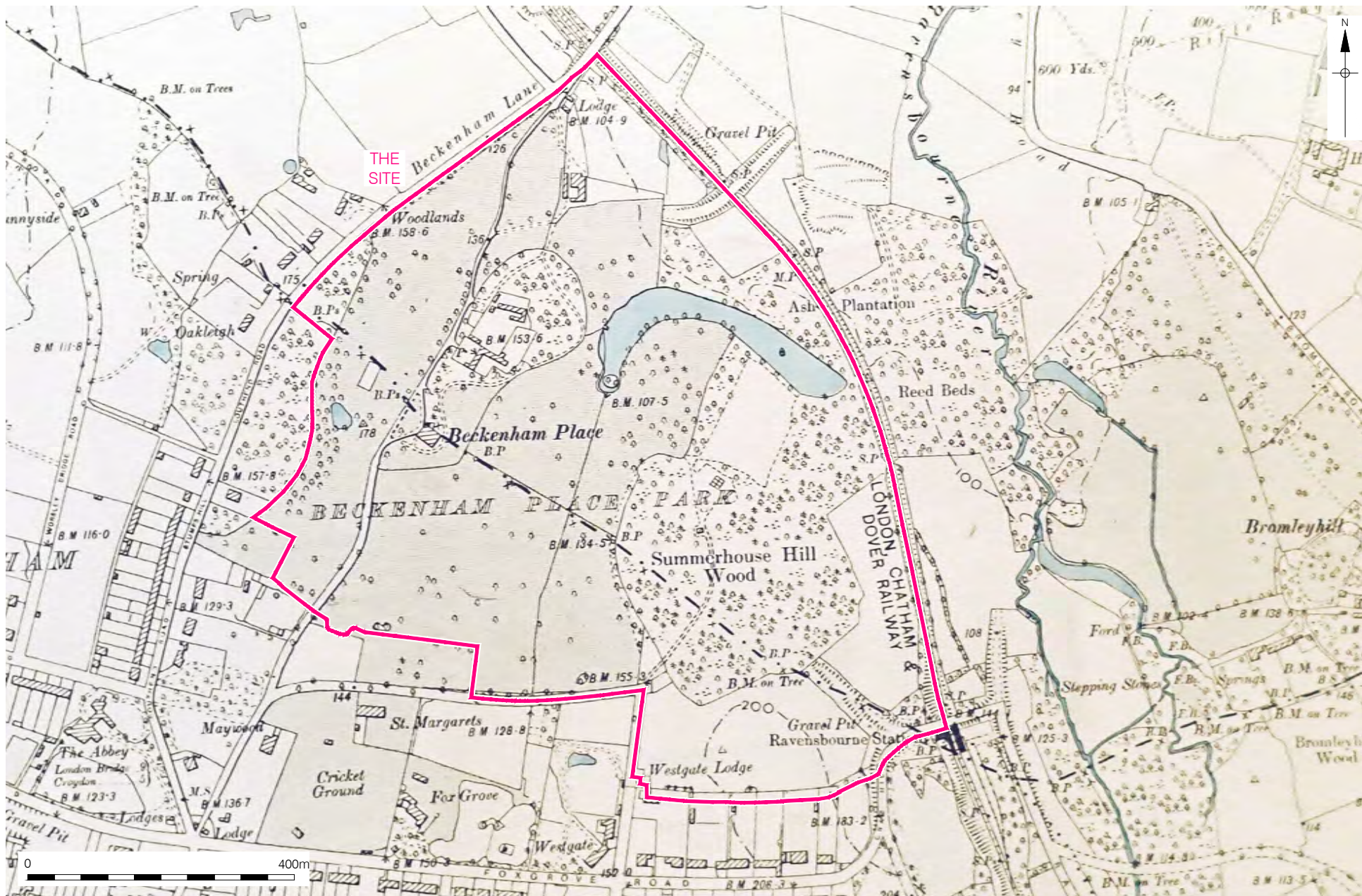

Figure 24
Ordnance Survey, 1898
1:8,000 at A4



Figure 25
Ordnance Survey, 1907
1:4,000 at A4

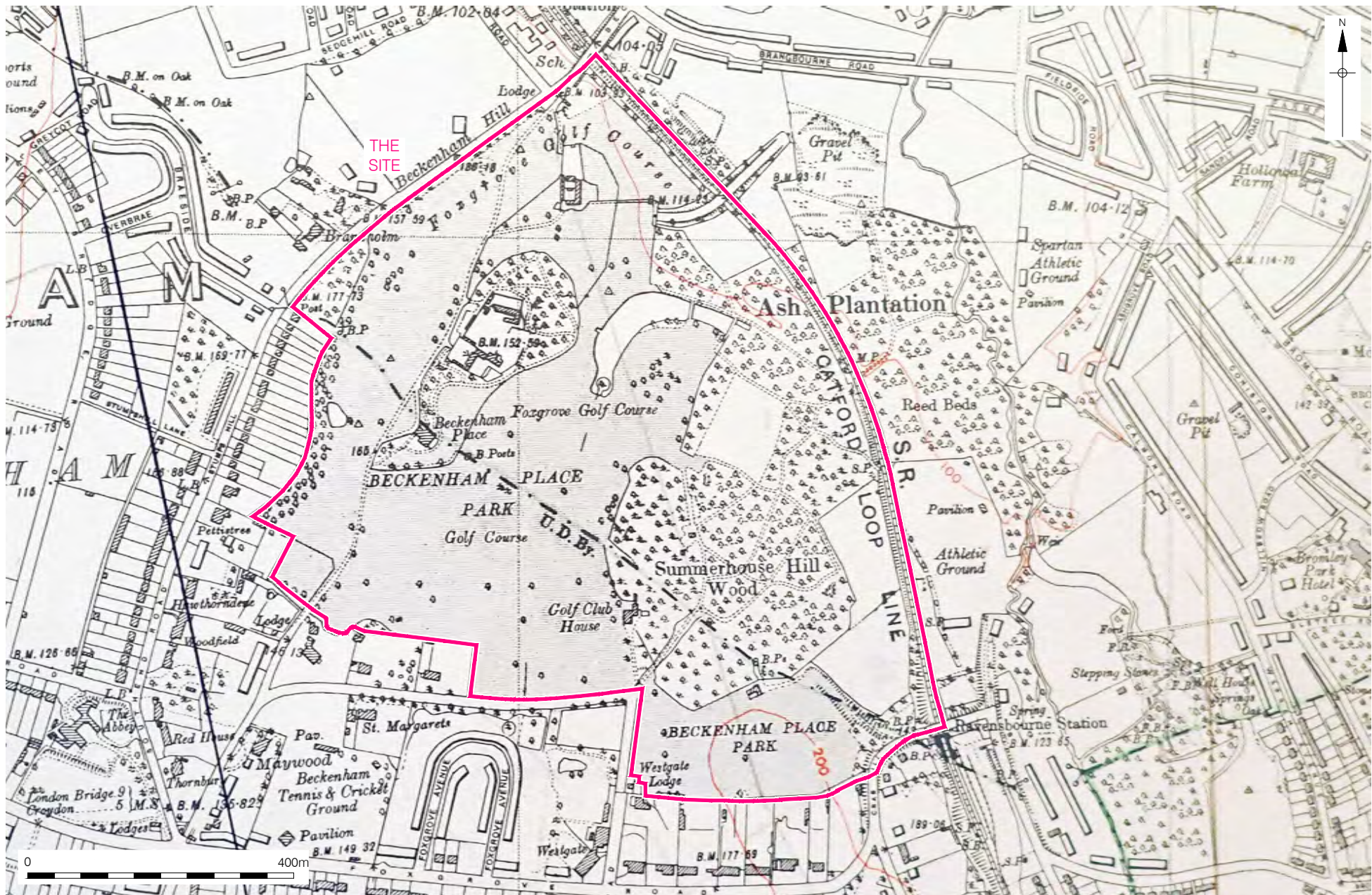

Figure 26
Ordnance Survey, 1938
1:8,000 at A4

