

LONDON BOROUGH OF LEWISHAM  
 PLANNING SERVICE  
 DATE REC'D 09 JUN 2015  
 CASE No 92547  
 REGD No

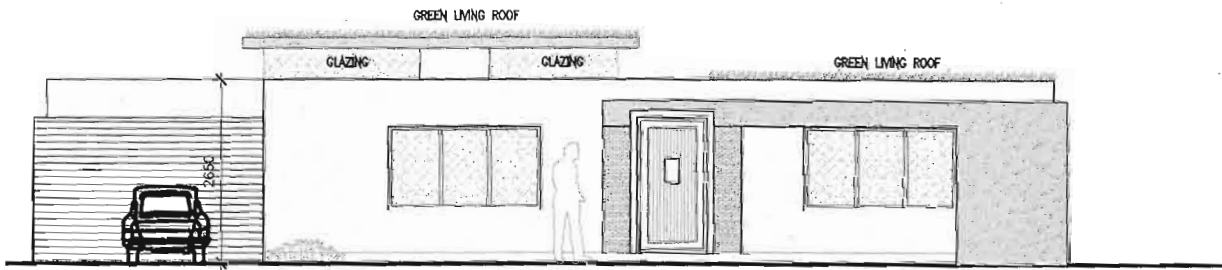

1 FRONT ELEVATION  
 SCALE 1 :100

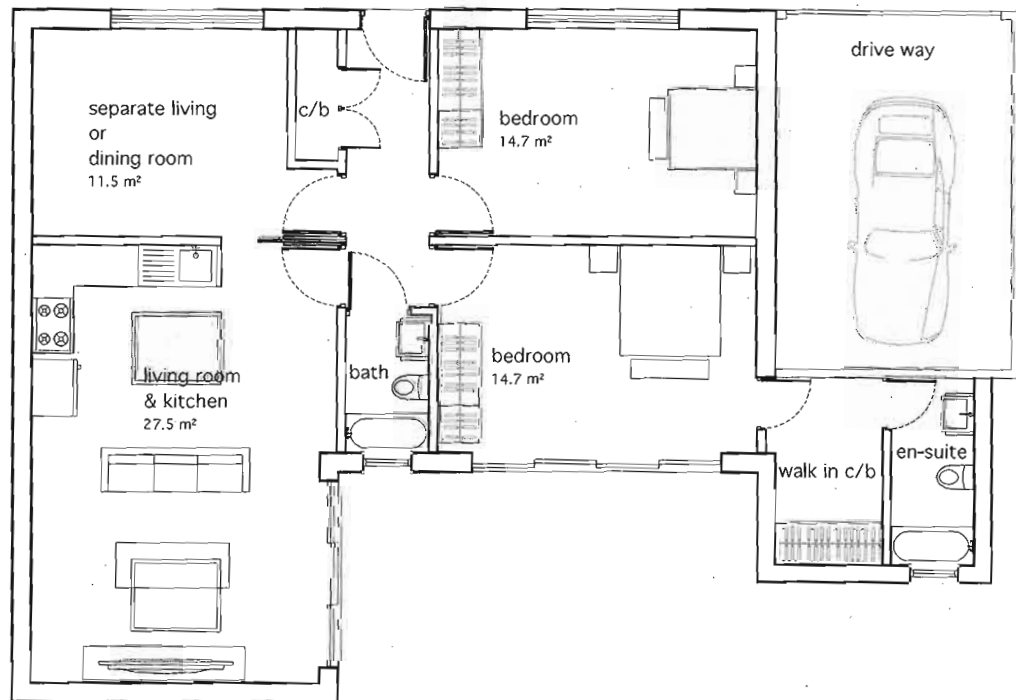

2 GROUND FLOOR PLAN  
 SCALE 1 :100

- Key
- ① white render
  - ② powder coated aluminium framed windows

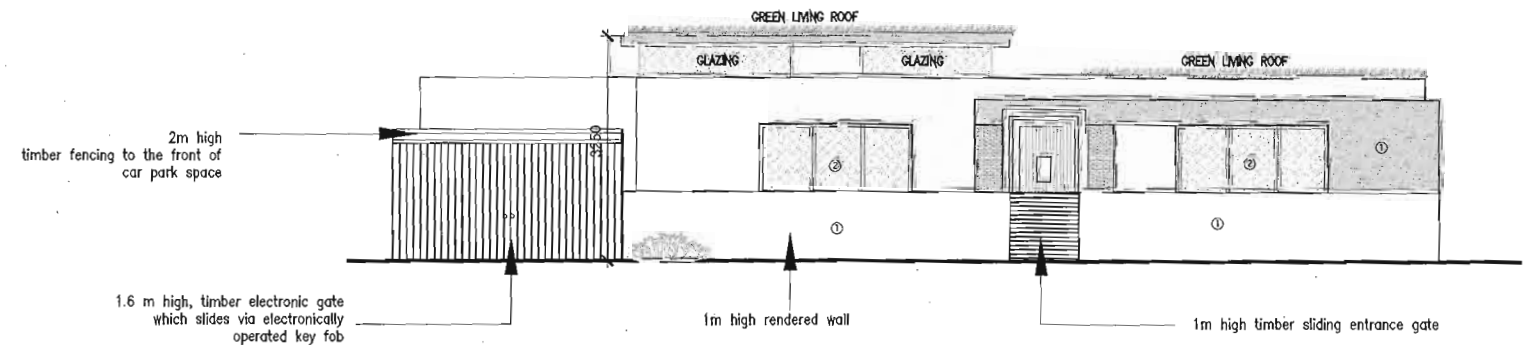

3 BOUNDARY TREATMENT (FRONT)  
 SCALE 1 :100

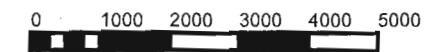

ADDRESS—Land R/O 13 Calmont Road (fronting Ambleside)  
 PROPOSAL—Construction of a 2 bedroom bungalow  
 DWG No— 3 SCALE—1 :100 @ A3 DATE—30/05/15

PROPOSED DRAWINGS