

LONDON BOROUGH OF LEWISHAM
 PLANNING SERVICE
 DATE REC'D 09 JUN 2015
 CASE No 92547
 REGD No

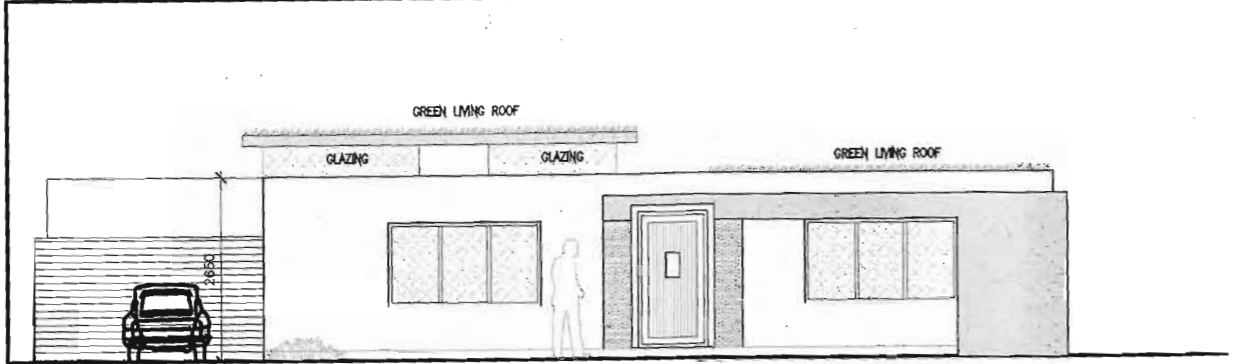

1 FRONT ELEVATION
 SCALE 1 :100

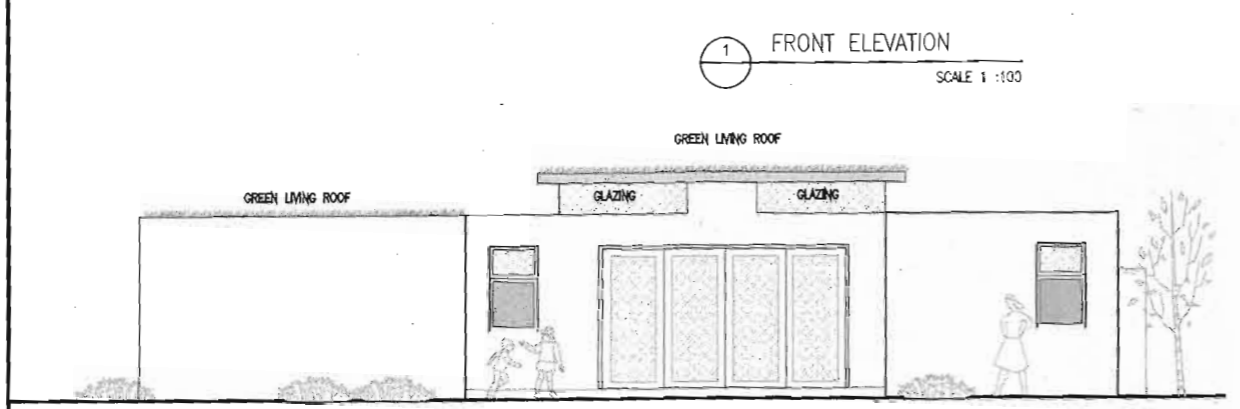

2 REAR ELEVATION
 SCALE 1 :100

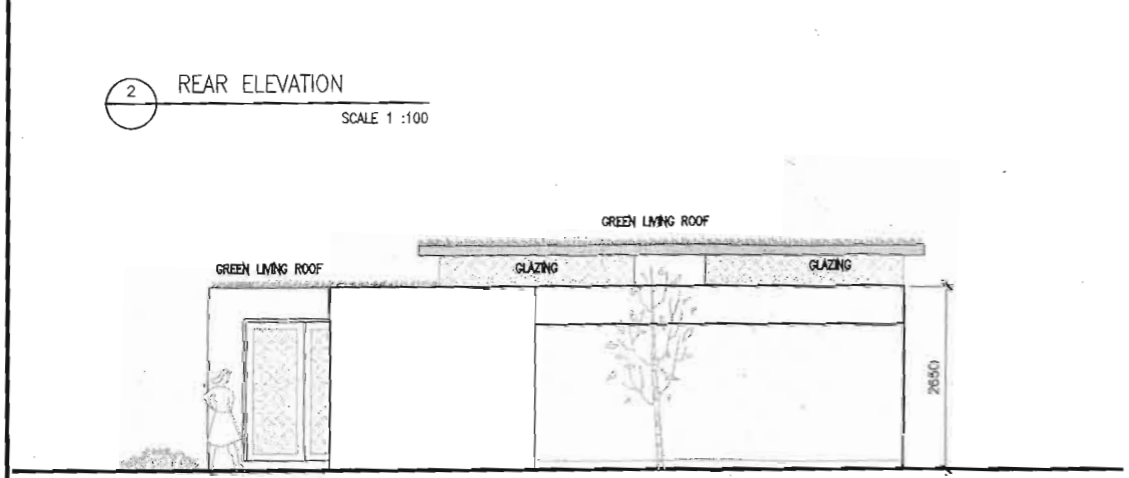

3 SIDE ELEVATION
 SCALE 1 :100

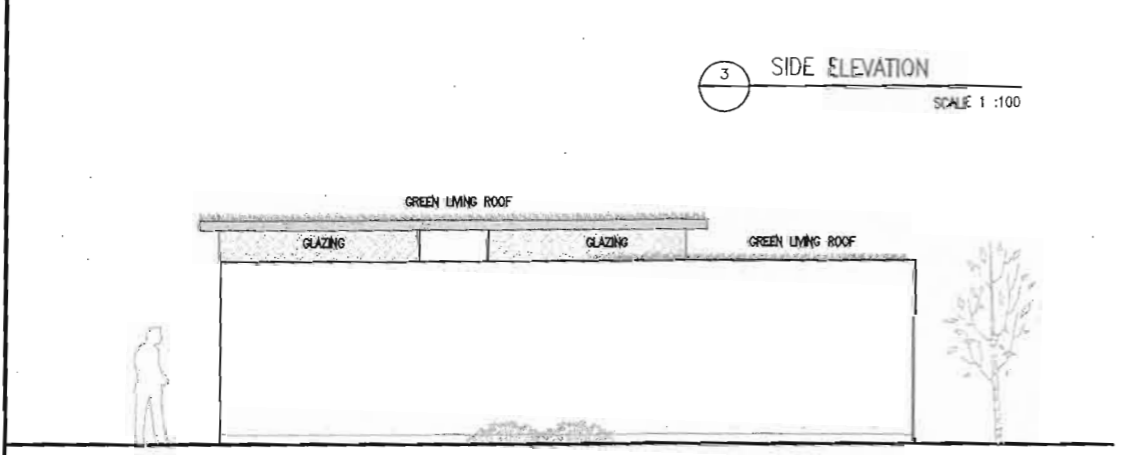

4 SIDE ELEVATION
 SCALE 1 :100

Key
 ① rendered wall (1m high)
 ② hard standing with sustainable drainage

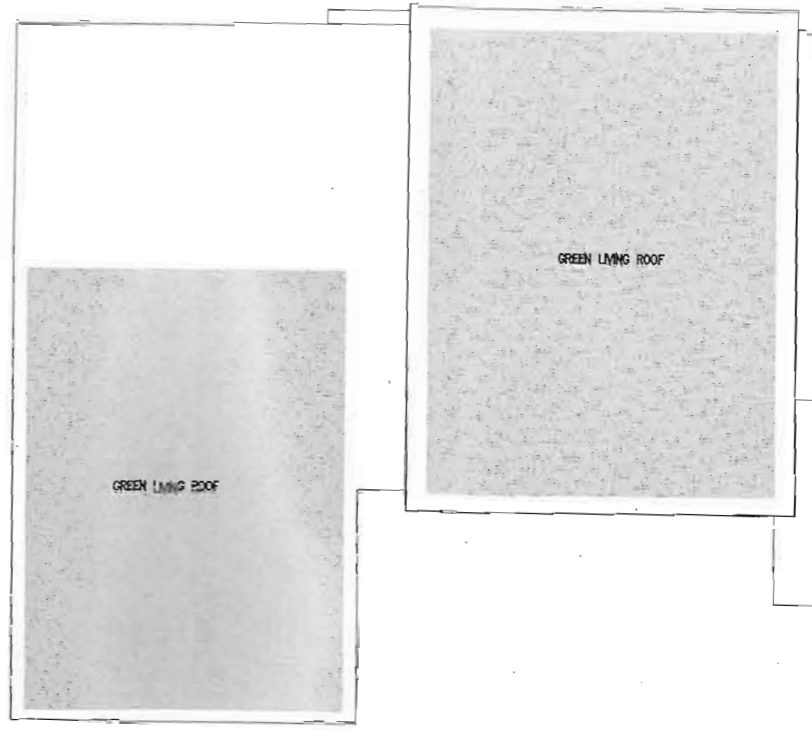

5 ROOF PLAN
 SCALE 1 :100

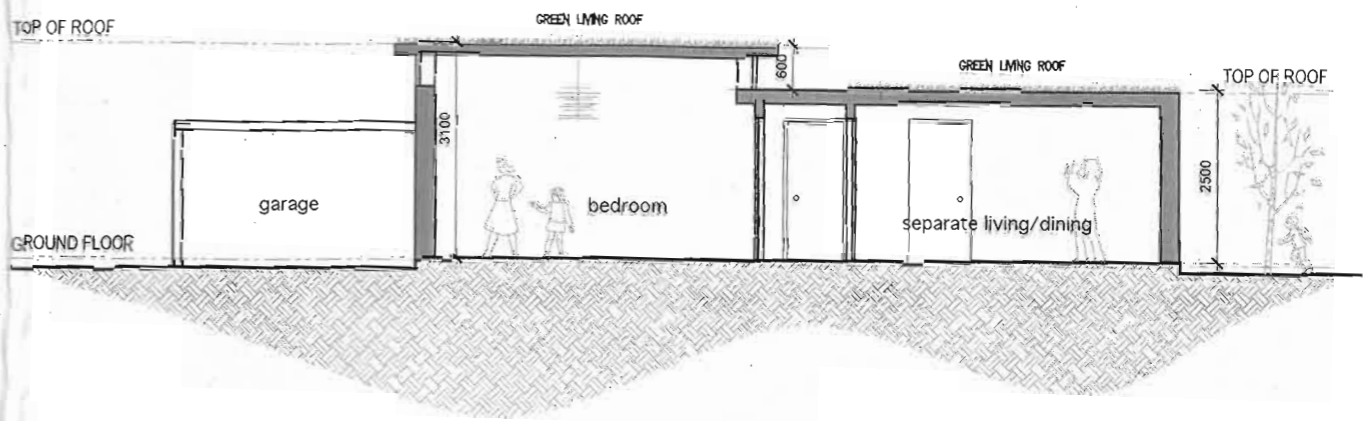

6 SECTION
 SCALE 1 :100

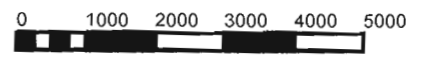

ADDRESS- Land R/O 13 Calmont Road (fronting Ambleside)
 PROPOSAL- Construction of a 2 bedroom bungalow
 DWG No- 2 SCALE-1 :100 @ A3 DATE-19/01/11

PROPOSED DRAWINGS