

LONDON BOROUGH OF LEWISHAM
 PLANNING SERVICE
 DATE RECD 09 JUN 2015
 CASE No 92547
 REGD No

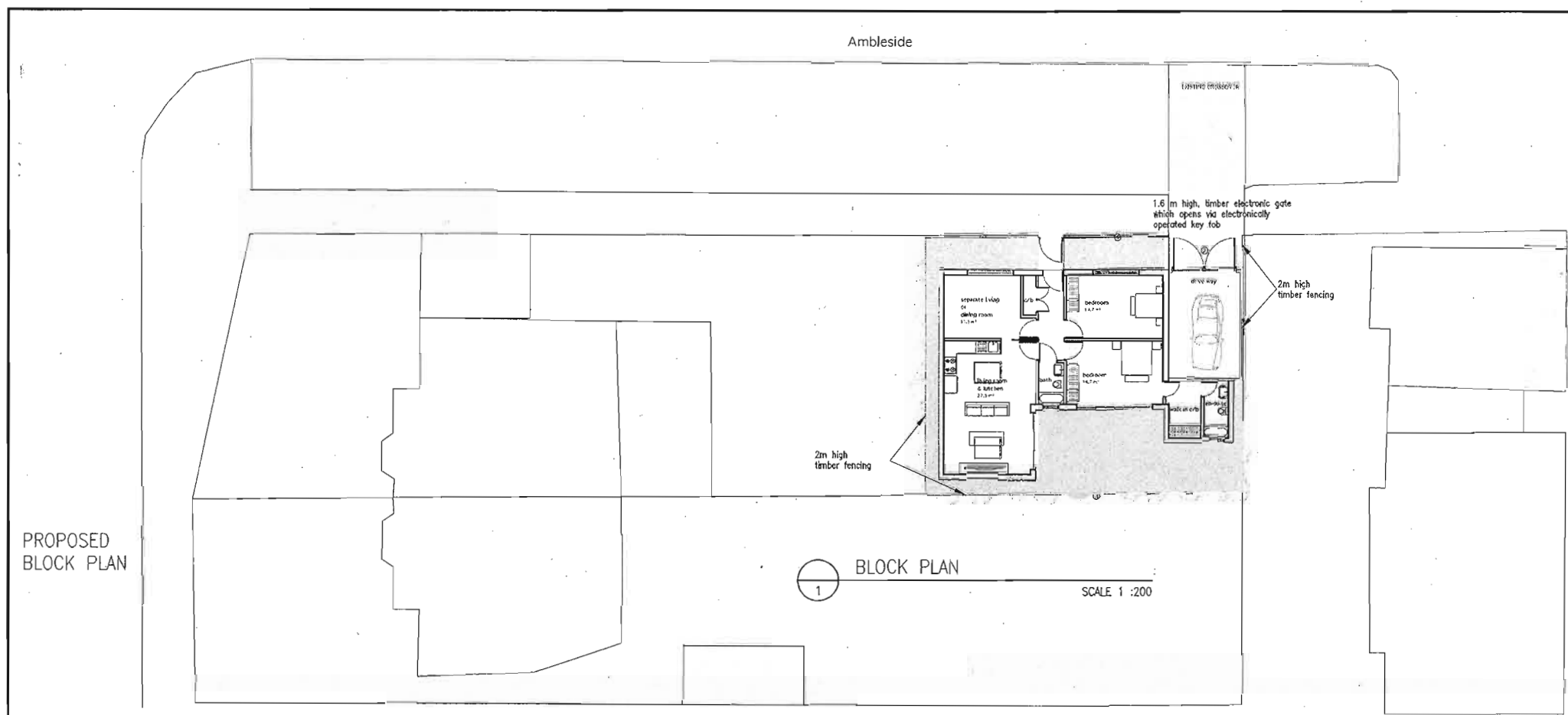

PROPOSED
 BLOCK PLAN

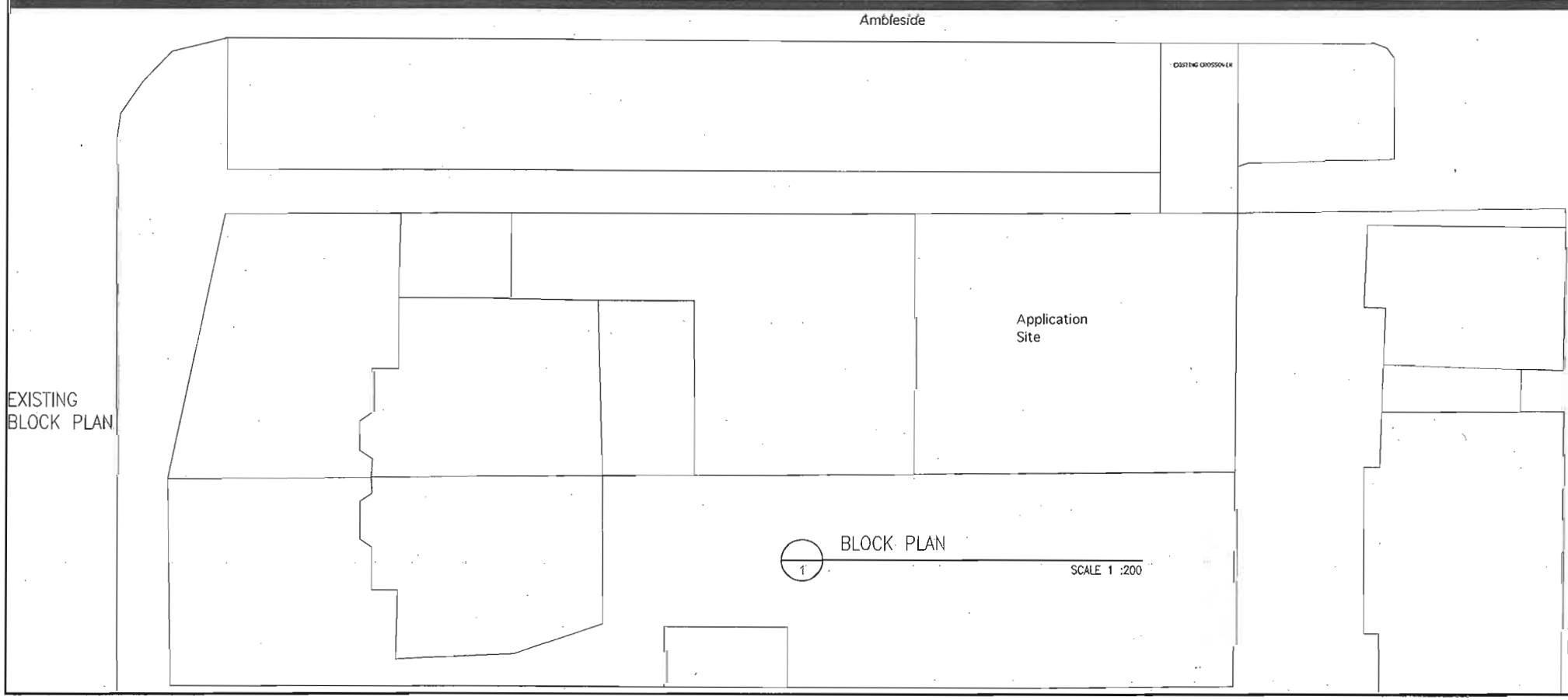

EXISTING
 BLOCK PLAN

- Key
- ① boundary fence white render (1m high)
 - ② hard standing with sustainable drainage
 - ③ screening via high hedges on adjoining boundaries to the sides and rear (3m high)

ADDRESS- Land R/O 13 Calmont Road (fronting Ambleside)
 PROPOSAL- Construction of a 2 bedroom bungalow
 DWG No- 1 SCALE-1 :200 @ A3 DATE-30/05/15