

PROPOSED STREET SCENE FROM BACKEN HILL LANE (SCALE 1:100)

Dotted Line Denotes Proposed Ramped Driveway

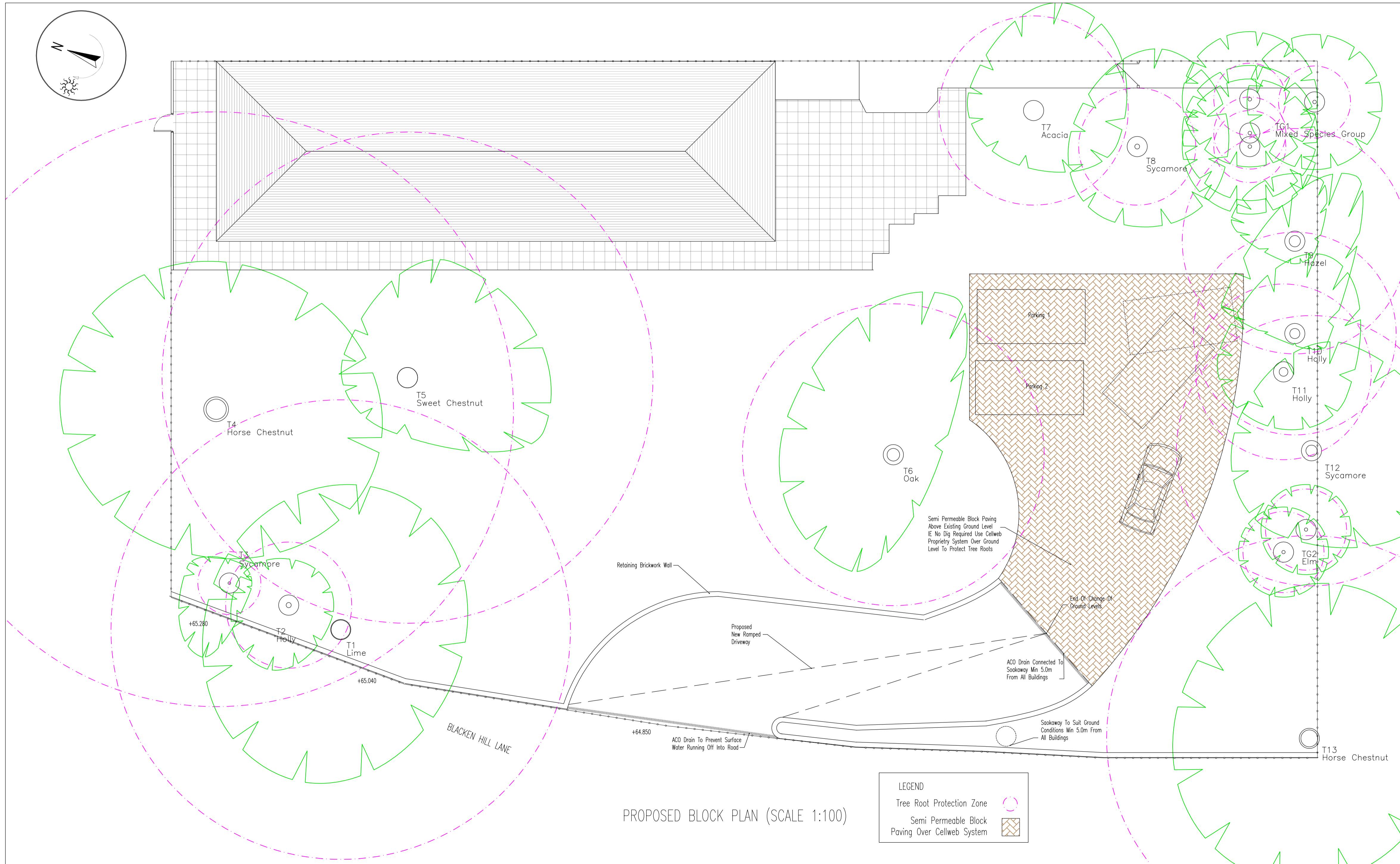

PROPOSED BLOCK PLAN (SCALE 1:100)

LEGEND
 Tree Root Protection Zone
 Semi Permeable Block Paving Over Cellweb System

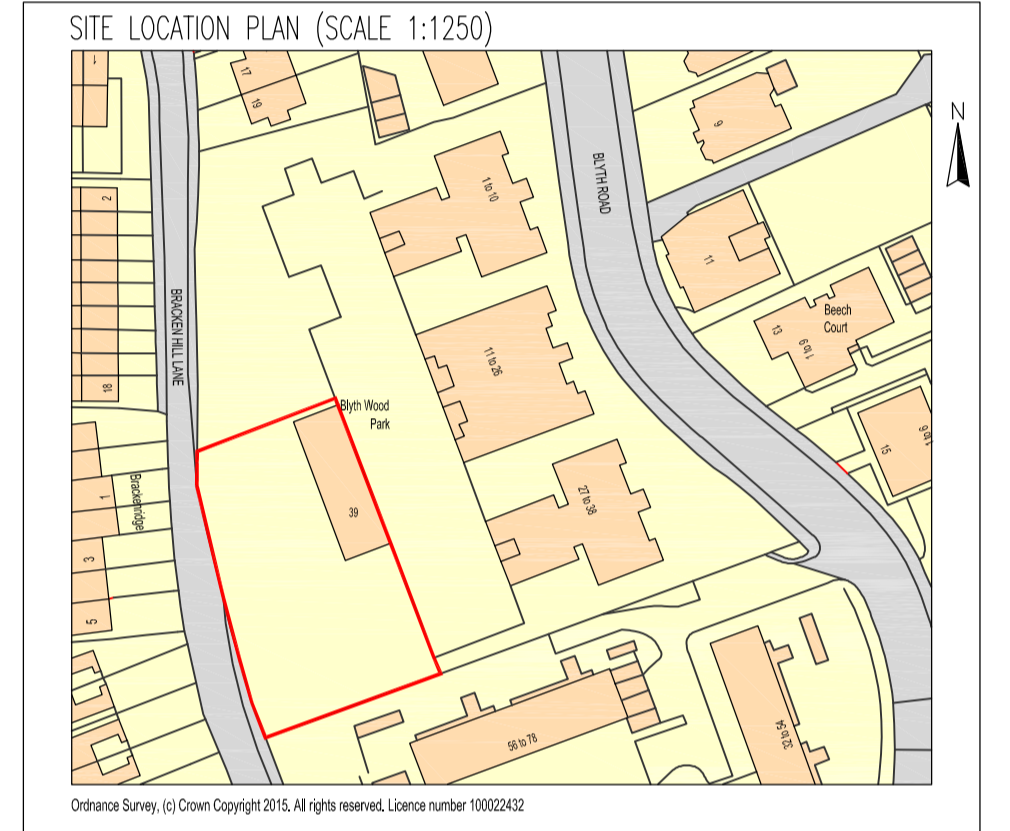

SITE LOCATION PLAN (SCALE 1:1250)

Rev:	Description:	Date:
P5	Consultants Comments Added	27/3/15
P4	Clients Comments Added	24/3/15
P3	Clients Comments Added	23/3/15
P2	Clients Comments Added	16/3/15
P1	Issued for Comment	13/3/15

Date: 13/3/15
 Scale @A1: 1:100/1250

Project:
 Mr Poole
 39 Blythwood Park
 Blyth Road
 Bromley Kent
 BR1 3TN

Title:
 Proposed New Access & Parking

—PLANNING DRAWING 1 of 1—

Drawing No:	Revision:
2444-15-PL001	P5



Head Office:
 3 Rice Parade, Fairway, Petts Wood
 Orpington, Kent. BR5 1EQ
 t: 01689 836855 f: 01689 836855
 Southern Office:
 Poynings, Fairview Road, Lancing,
 West Sussex. BN15 0PA
 e: design@croftondesign.co.uk
www.croftondesign.co.uk
 © CDS Ltd. 2015

