

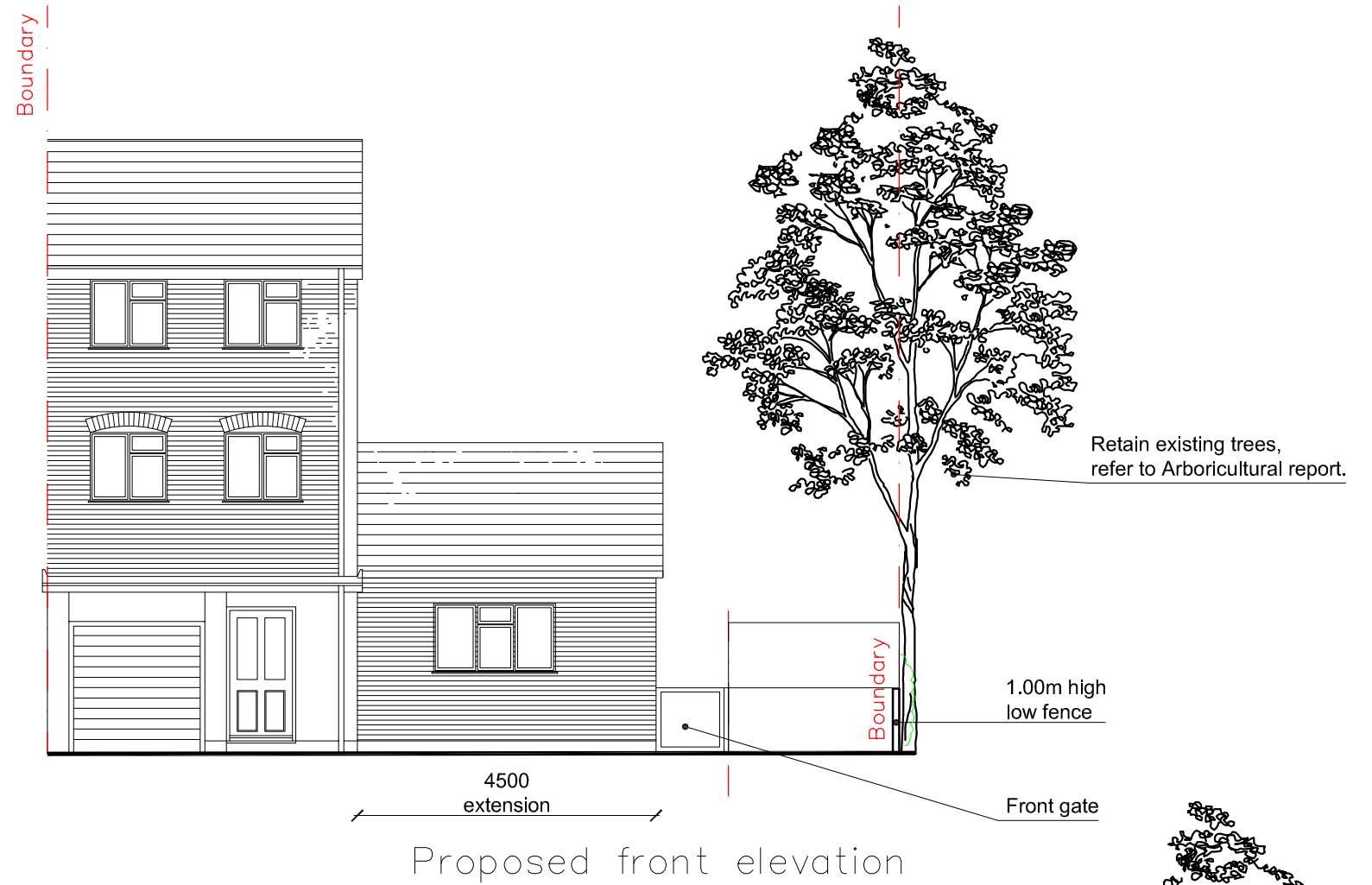

Proposed rear elevation
(South East facing)

0 1 2 5 m
scale



Proposed front elevation

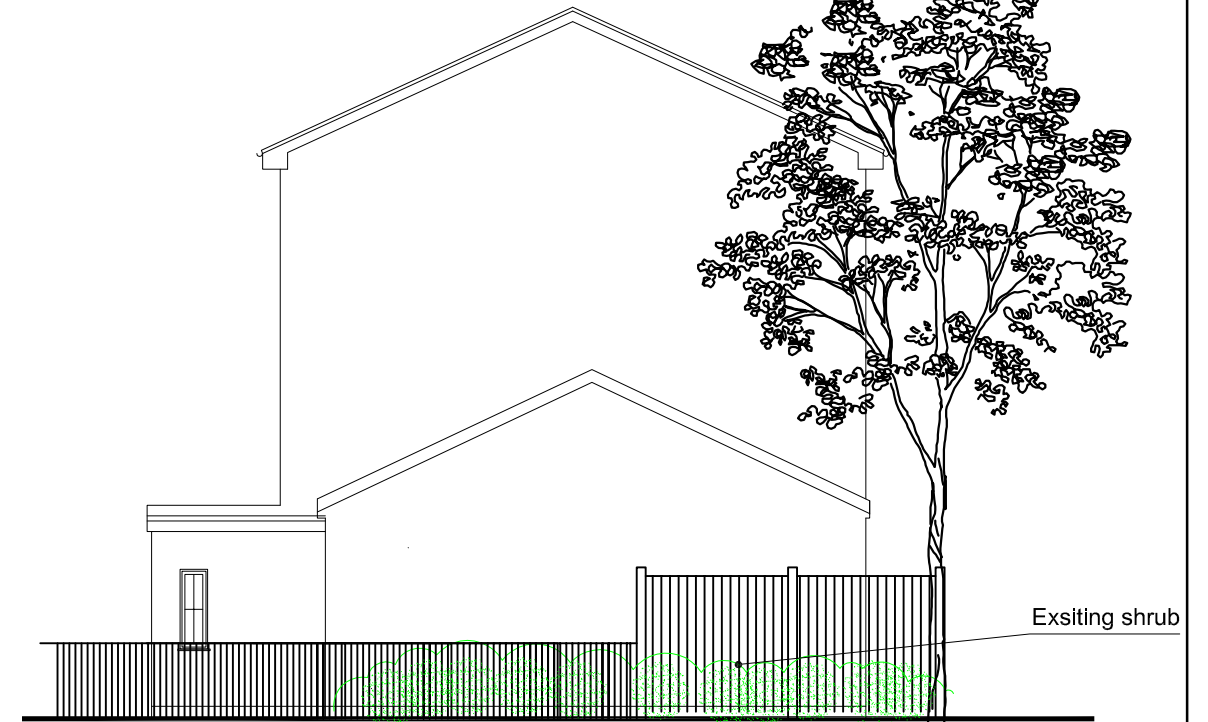

Proposed side elevation
(South West)

TITLE:
2 Ullswater Close,
Bromley,
BR1 4JF
1801-04

CLIENT:
Mr Nicholas Towler

DATE:
June 2019

SCALE:
1:100@A3

DRAWING TITLE:
Proposed front and
South West
elevations

DRAWING NO:
Sk200 G

REVISION:
Planning application



Architects +
Interior Designers

HoC Studio Ltd.
56 Maxwell Gardens
Orpington, BR6 9QU
Tel: 01689 810894
Mobile: 07766135186
E-mail: info@hocarchitects.co.uk