

Existing rear elevation
(South East facing)

0 1 2 5 m
scale

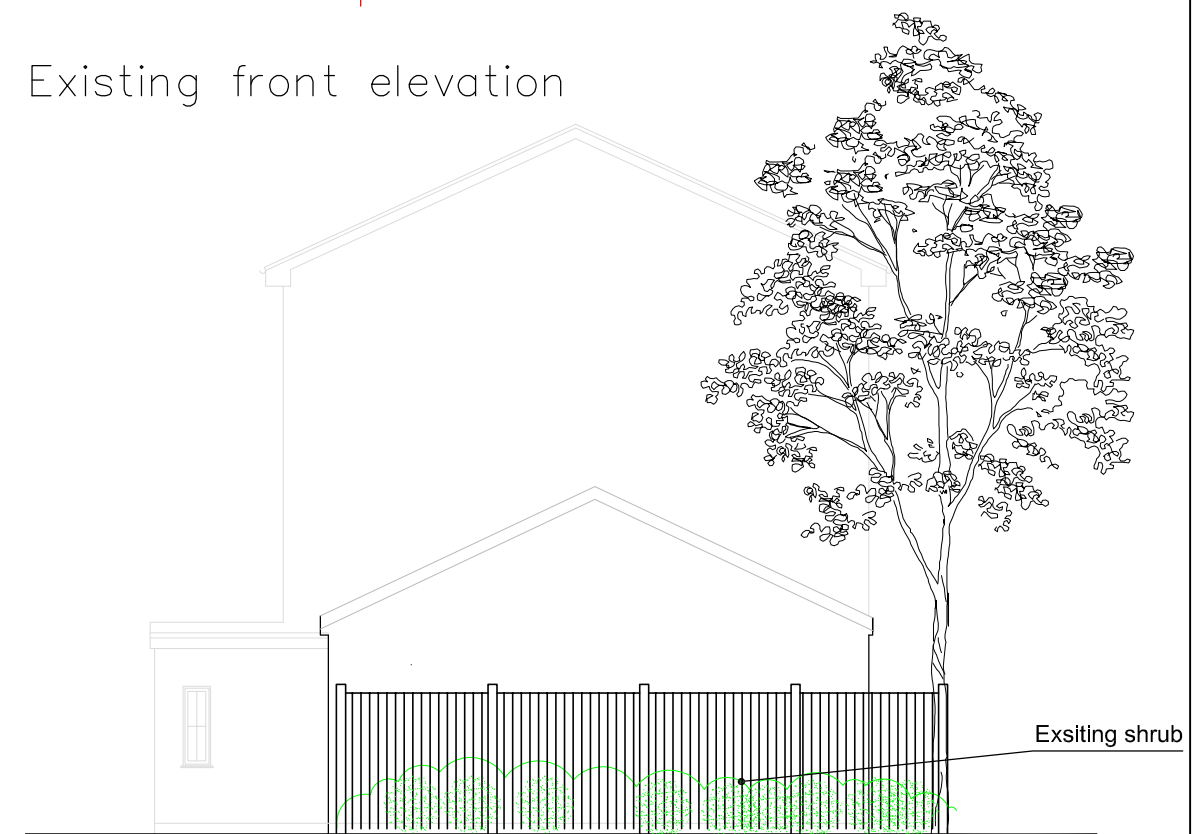

Existing front elevation



Existing side elevation
(South West)

<p>TITLE: 2 Ullswater Close, Bromley, BR1 4JF</p>	<p>CLIENT: Mr Nicholas Towler</p>	<p>DATE: June 2019</p>	<p>DRAWING TITLE: Existing front and South West elevations</p>	<p>DRAWING NO: Ex300</p>		<p>HoC Studio Ltd. 56 Maxwell Gardens Orpington, BR6 9QU Tel: 01689 810894 Mobile: 07766135186 E-mail: info@hocarchitects.co.uk</p>
<p>1801-04</p>		<p>SCALE: 1:100@A3</p>		<p>REVISION: Planning application</p>		