

General Notes:
DO NOT SCALE. Use figured dimensions only.
The contractor is requested to check all dimensions before the work is put in hand.
This drawing must only be used for the purpose for which it is supplied and its contents must not be reproduced for any purpose without permission. No areas indicated, or areas calculated from this drawing should be used for valuation purposes or as the basis for development contracts.
Burrell & Mistry Ltd. is a limited company registered in the UK. All copyrights Burrell & Mistry Ltd.

General Notes:
Drawing to be read in conjunction with ALL contract documents.
Verify all existing conditions and dimensions on site.
If in doubt, the contractor is to seek the advice of the employer's representative, site architect and engineer.
All dimensions to be confirmed on site by contractor prior to fabrication.
All dimensions in mm.

| Rev. | Chk. | Revision Description |
|------|------|----------------------|
| | | |

Project Name

House 1&2

Drawing Title

Location Plan

Scale

1:500@A1

Site Address

The Chalet, Kirkstone Way

Project Number

1255

Status

Outline Planning

Client

MF

Drawing Number

1255/OPL/00

Rev.

A

7a lamb's conduit passage, london, wc1r 4rg (UK)

T: +44(0)20 7092 3081/82

E: post@burrellmistry.com

burrell&mistry

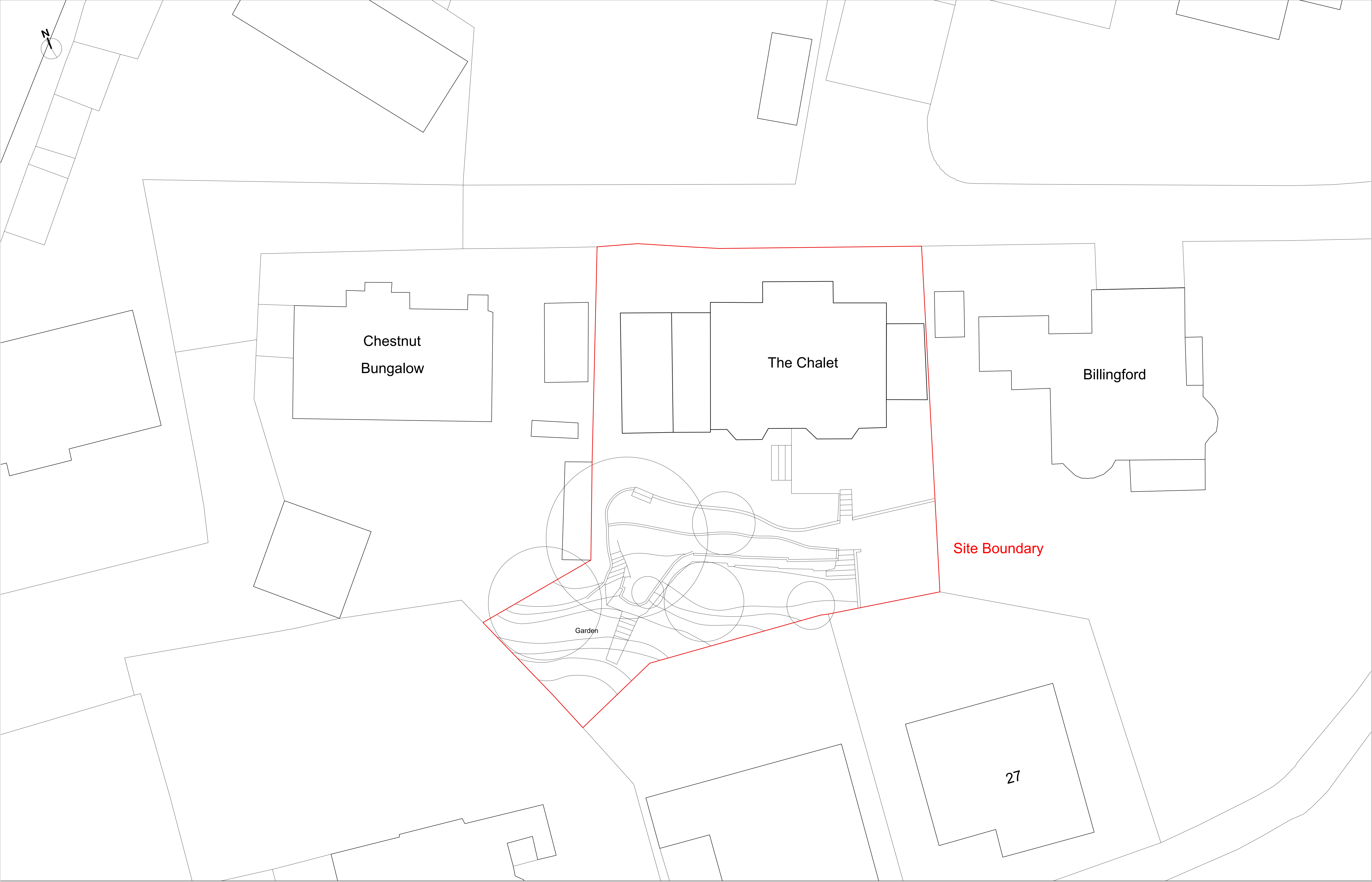

General Notes:
DO NOT SCALE. Use figured dimensions only.
The contractor is requested to check all dimensions before the work is put in hand.
This drawing must only be used for the purpose for which it is supplied and its contents must not be reproduced for any purpose without permission. No areas indicated, or areas calculated from this drawing should be used for valuation purposes or as the basis for development contracts.
Burrell & Mistry Ltd. is a limited company registered in the UK. All copyrights Burrell & Mistry Ltd.

General Notes:
Drawing to be read in conjunction with ALL contract documents.
Verify all existing conditions and dimensions on site.
If in doubt, the contractor is to seek the advice of the employer's representative, site architect and engineer.
All dimensions to be confirmed on site by contractor prior to fabrication.
All dimensions in mm.

| Rev. | Chk. | Revision Description |
|------|------|----------------------|
| | | |

Project title

House 1&2

Site Address

The Chalet, Kirkstone Way

Client

MF

Drawing title

Existing Plan

Project Number

1255

Drawing Number

1255/OPL/01

Rev.

A

Scale

1:100@A1

Date

27/3/19

Drawn by

LZ

Checked by

JB

Status

Outline Planning

7a lamb's conduit passage, london, wc1r 4rg (UK)

T: +44(0)20 7062 3081/82

E: post@burrellmistry.com

burrell&mistry

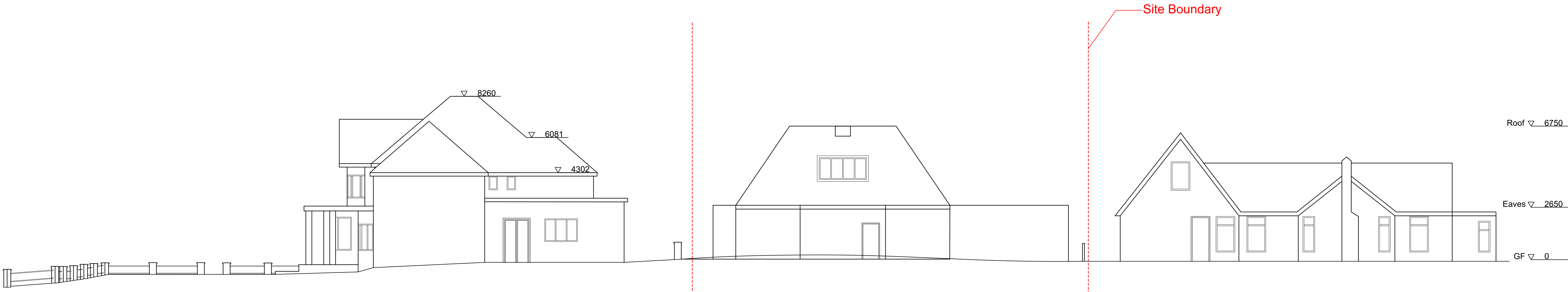

General Notes:
DO NOT SCALE. Use figured dimensions only.
The contractor is requested to check all dimensions before the work is put in hand.
This drawing must only be used for the purpose for which it is supplied and its contents must not be reproduced for any purpose without permission. No areas indicated, or areas calculated from this drawing should be used for valuation purposes or as the basis for development contracts.
Burrell & Mistry Ltd. is a limited company registered in the UK. All copyrights Burrell & Mistry Ltd.

General Notes:
Drawing to be read in conjunction with ALL contract documents.
Verify all existing conditions and dimensions on site.
If in doubt, the contractor is to seek the advice of the employer's representative, site architect and engineer.
All dimensions to be confirmed on site by contractor prior to fabrication.
All dimensions in mm.

| Rev. | Chk. | Revision Description |
|------|------|----------------------|
| | | |

Project title

House 1&2

Site Address

The Chalet, Kirkstone Way

Client

MF

Drawing title

Existing North-east Side Elevation

Project Number

1255

Drawing Number

1255/OPL/02

Rev.

Scale

1:100@A1

Date

27/3/19

Drawn by

LZ

Checked by

JB

Status

Outline Planning

7a lamb's conduit passage, london, wc1r 4rg (UK)

T: +44(0)20 7062 3081/82

E: post@burrellmistry.com

burrell&mistry

Architects

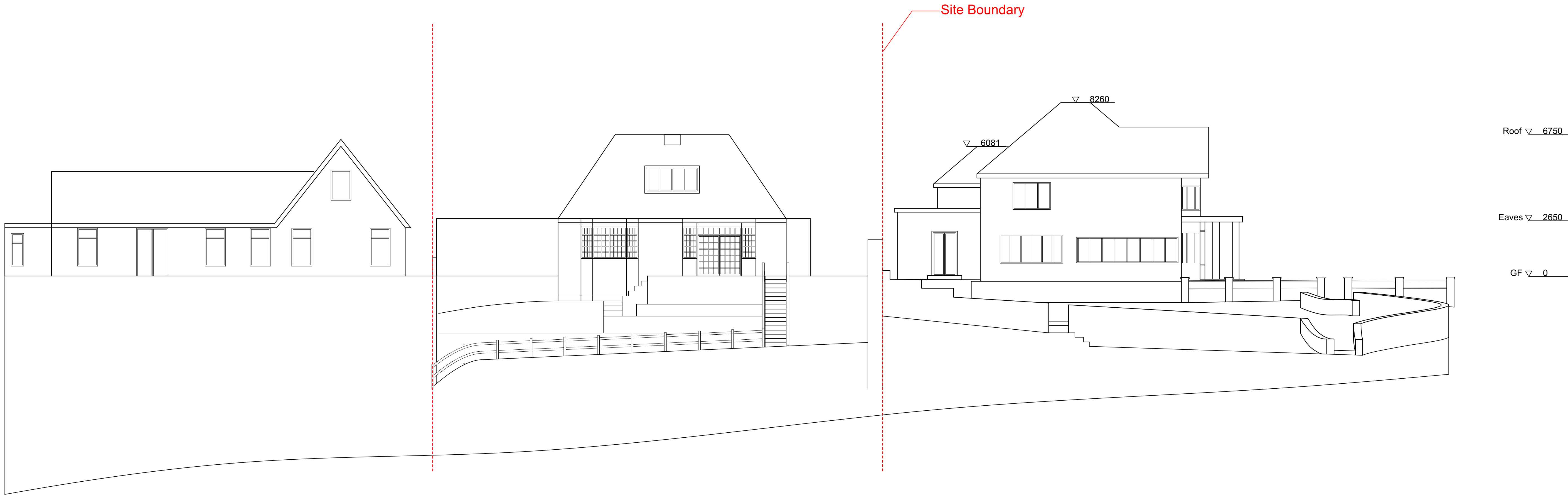

General Notes:
DO NOT SCALE. Use figured dimensions only.
The contractor is requested to check all dimensions before the work is put in hand.
This drawing must only be used for the purpose for which it is supplied and its contents must not be reproduced for any purpose without permission. No areas indicated, or areas calculated from this drawing should be used for valuation purposes or as the basis for development contracts.
Burrell & Mistry Ltd. is a limited company registered in the UK. All copyrights Burrell & Mistry Ltd.

General Notes:
Drawing to be read in conjunction with ALL contract documents.
Verify all existing conditions and dimensions on site.
If in doubt, the contractor is to seek the advice of the employer's representative, site architect and engineer.
All dimensions to be confirmed on site by contractor prior to fabrication.
All dimensions in mm.

| Rev. | Chk. | Revision Description |
|------|------|----------------------|
| | | |

| | | | | | |
|------------------------------------|---------|---------------------------|------------|------------------|------|
| Project Name | | Site Address | | Client | |
| House 1&2 | | The Chalet, Kirkstone Way | | MF | |
| Drawing Title | | Project Number | | Drawing Number | |
| Existing South-west Side Elevation | | 1255 | | 1255/OPL/03 | |
| Scale | Date | Drawn by | Checked by | Status | Rev. |
| 1:100@A1 | 27/3/19 | LZ | JB | Outline Planning | |

burrell&mistry

Roof ▽ 6750

Eaves ▽ 2650

GF ▽ 0

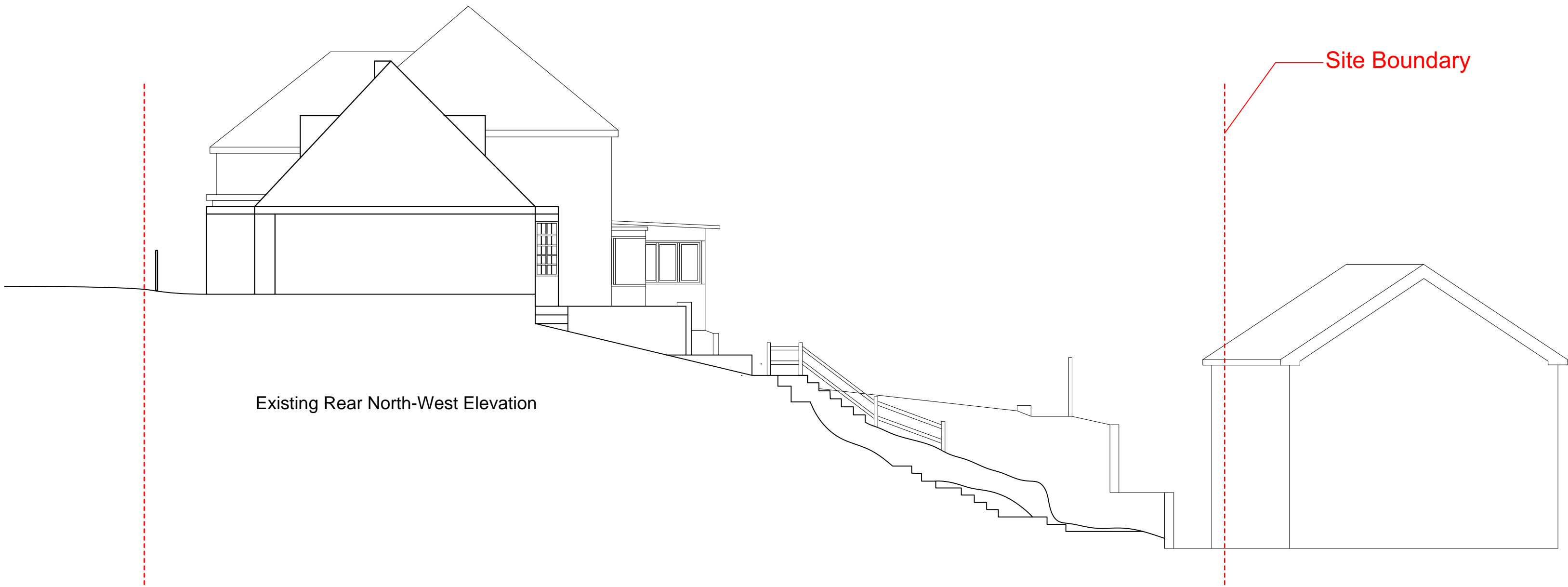

Existing Rear North-West Elevation

Site Boundary

Site Boundary

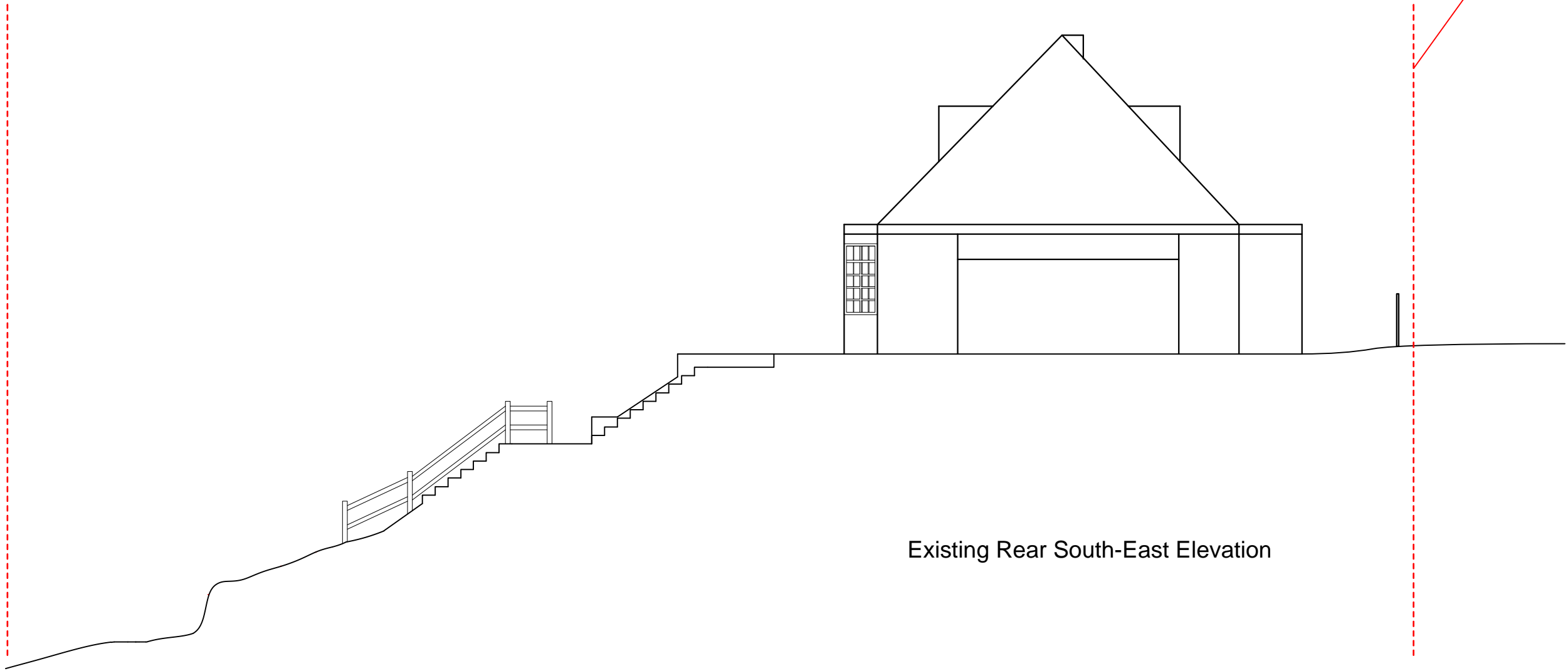

Existing Rear South-East Elevation

Roof ▽ 6750

Eaves ▽ 2650

GF ▽ 0

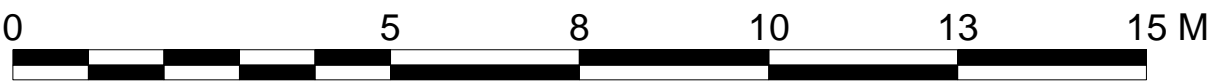

General Notes:
DO NOT SCALE. Use figured dimensions only.
The contractor is requested to check all dimensions before the work is put in hand.
This drawing must only be used for the purpose for which it is supplied and its contents must not be reproduced for any purpose without permission. No areas indicated, or areas calculated from this drawing should be used for valuation purposes or as the basis for development contracts.
Burrell & Mistry Ltd. is a limited company registered in the UK. All copyrights Burrell & Mistry Ltd.

General Notes:
Drawing to be read in conjunction with ALL contract documents.
Verify all existing conditions and dimensions on site.
If in doubt, the contractor is to seek the advice of the employer's representative, site architect and engineer.
All dimensions to be confirmed on site by contractor prior to fabrication.
All dimensions in mm.

| Rev. | Chk. | Revision Description |
|------|------|----------------------|
| | | |

| | | | | | |
|---|-----------------|---|------------------|-------------------------------|------|
| Project Name House 1&2 | | Site Address The Chalet, Kirkstone Way | | Client MF | |
| Drawing Title Existing Rear Elevations | | Project Number 1255 | | Drawing Number 1255/OPL/04 | |
| Scale 1:100@A1 | Date 28/3/19 | Drawn by LZ | Checked by JB | Status Outline Planning | Rev. |

burrell&mistry

7a lamb's conduit passage, london, wc1r 4rg (UK) T: +44(0)20 7062 3081/82 E: post@burrellmistry.com

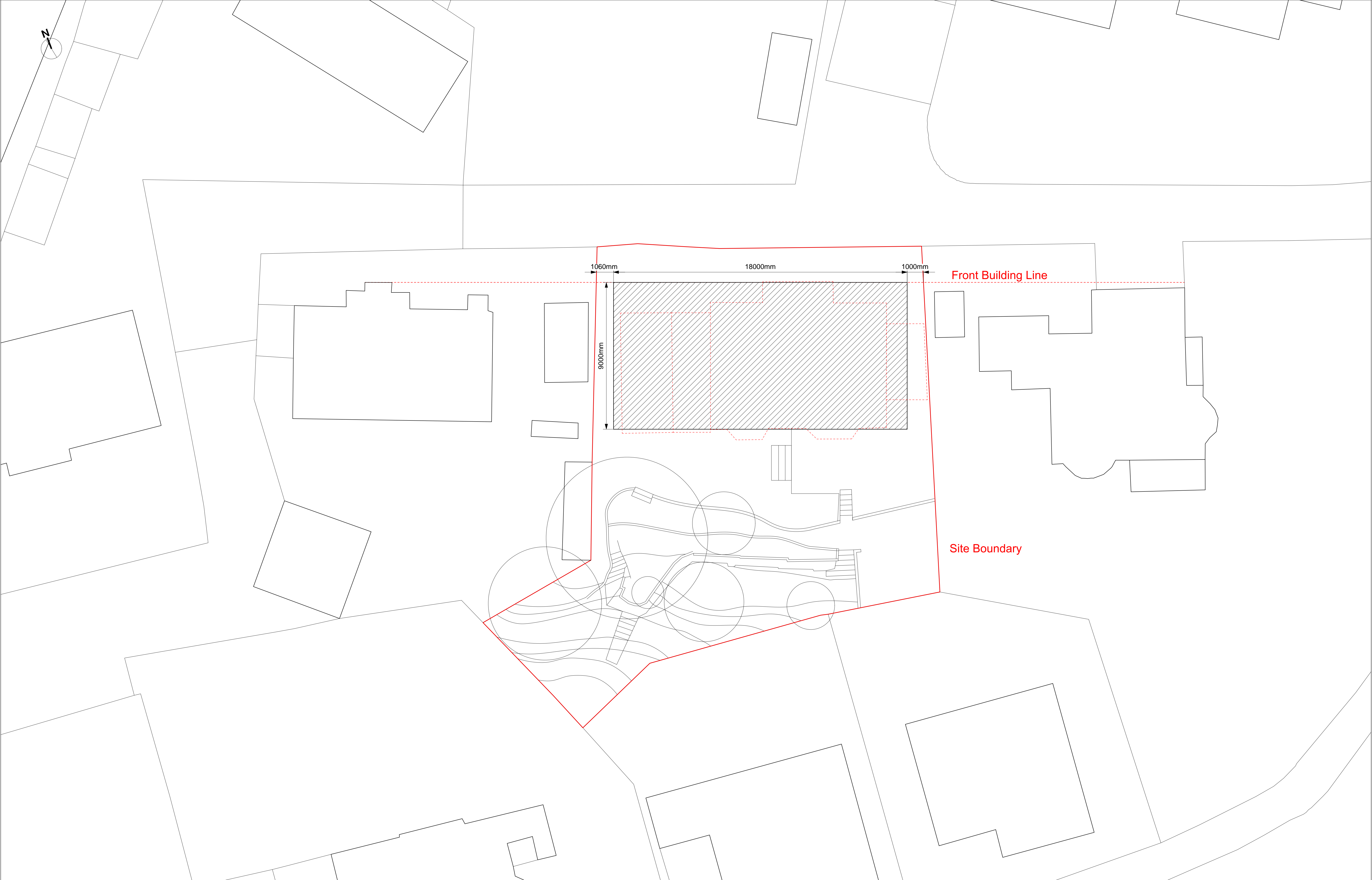

General Notes:
DO NOT SCALE. Use figured dimensions only.
The contractor is requested to check all dimensions before the work is put in hand.
This drawing must only be used for the purpose for which it is supplied and its contents must not be reproduced for any purpose without permission. No areas indicated, or areas calculated from this drawing should be used for valuation purposes or as the basis for development contracts.
Burrell & Mistry Ltd. is a limited company registered in the UK. All copyrights Burrell & Mistry Ltd.

General Notes:
Drawing to be read in conjunction with ALL contract documents.
Verify all existing conditions and dimensions on site.
If in doubt, the contractor is to seek the advice of the employer's representative, site architect and engineer.
All dimensions to be confirmed on site by contractor prior to fabrication.
All dimensions in mm.

| Rev. | Chk. | Revision Description |
|------|------|----------------------|
| | | |

Project Name

House 1&2

Site Address

The Chalet, Kirkstone Way

Client

MF

Drawing Title

Proposed Block Plan

Project Number

1255

Scale

1:100@A1

Date

27/3/19

Drawn by

LZ

Checked by

JB

Status

Outline Planning

Drawing Number

1255/OPL/10

Rev.

A

burrell&mistry

7a lamb's conduit passage, london, wct1 4rg (UK) T: +44(0)20 7062 3081/82 E: post@burrellmistry.com

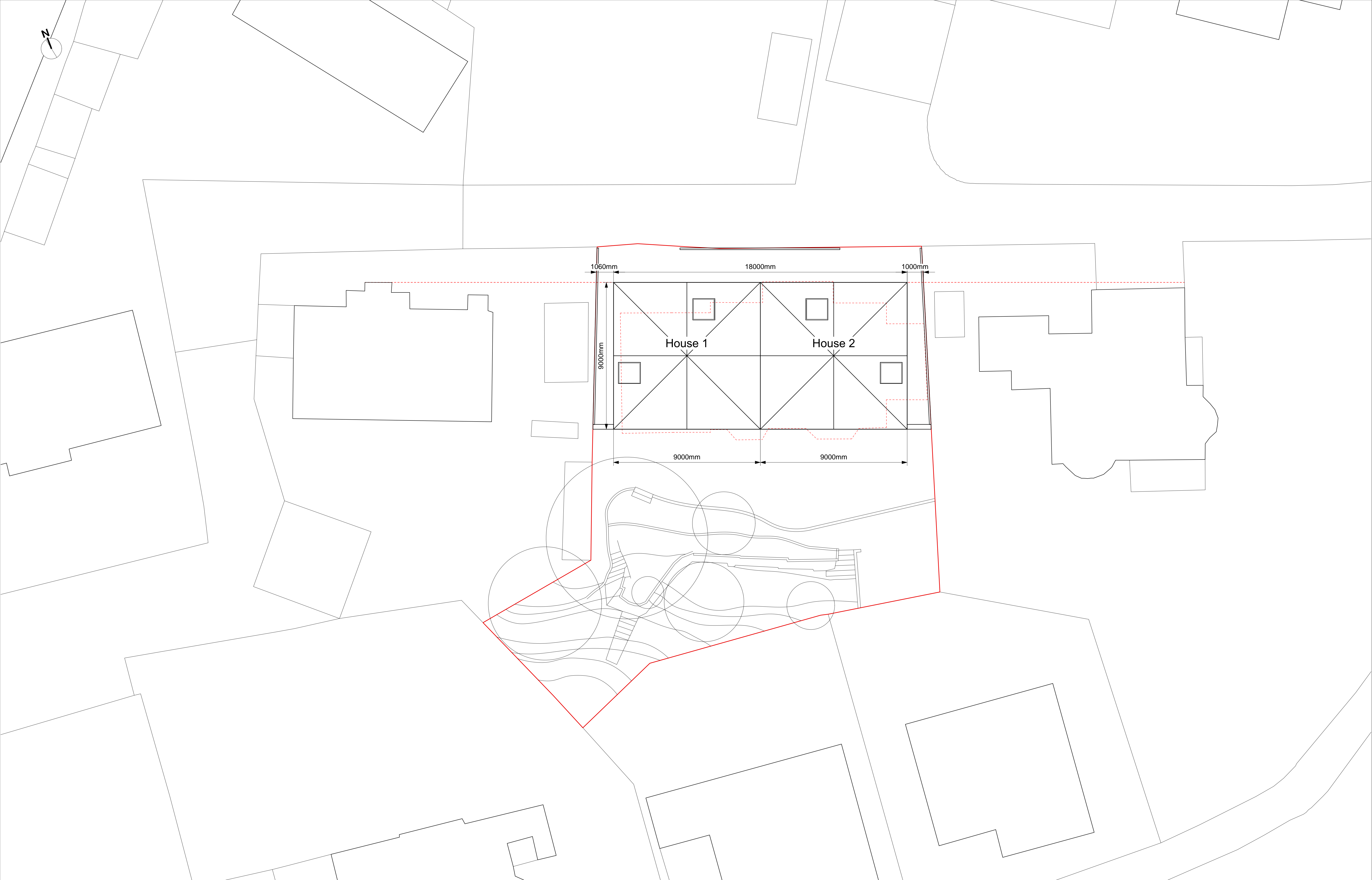

General Notes:
DO NOT SCALE. Use figured dimensions only.
The contractor is requested to check all dimensions before the work is put in hand.
This drawing must only be used for the purpose for which it is supplied and its contents must not be reproduced for any purpose without permission. No areas indicated, or areas calculated from this drawing should be used for valuation purposes or as the basis for development contracts.
Burrell & Mistry Ltd. is a limited company registered in the UK. All copyrights Burrell & Mistry Ltd.

General Notes:
Drawing to be read in conjunction with ALL contract documents.
Verify all existing conditions and dimensions on site.
If in doubt, the contractor is to seek the advice of the employer's representative, site architect and engineer.
All dimensions to be confirmed on site by contractor prior to fabrication.
All dimensions in mm.

| Rev. | Chk. | Revision Description |
|------|------|----------------------|
| | | |

| | | | | | |
|--|------------------------|--|-------------------------|--------------------------------------|------------------|
| Project title House 1&2 | | Site Address The Chalet, Kirkstone Way | | Client MF | |
| Drawing title Proposed Site Plan | | Project Number 1255 | | Drawing Number 1255/OPL/11 | |
| Scale 1:100@A1 | Date 27/3/19 | Drawn by LZ | Checked by JB | Status Outline Planning | Rev. A |

burrell&mistry

7a lamb's conduit passage, london, wc1r 4rg (UK) T: +44(0)20 7062 3081/82 E: post@burrellmistry.com

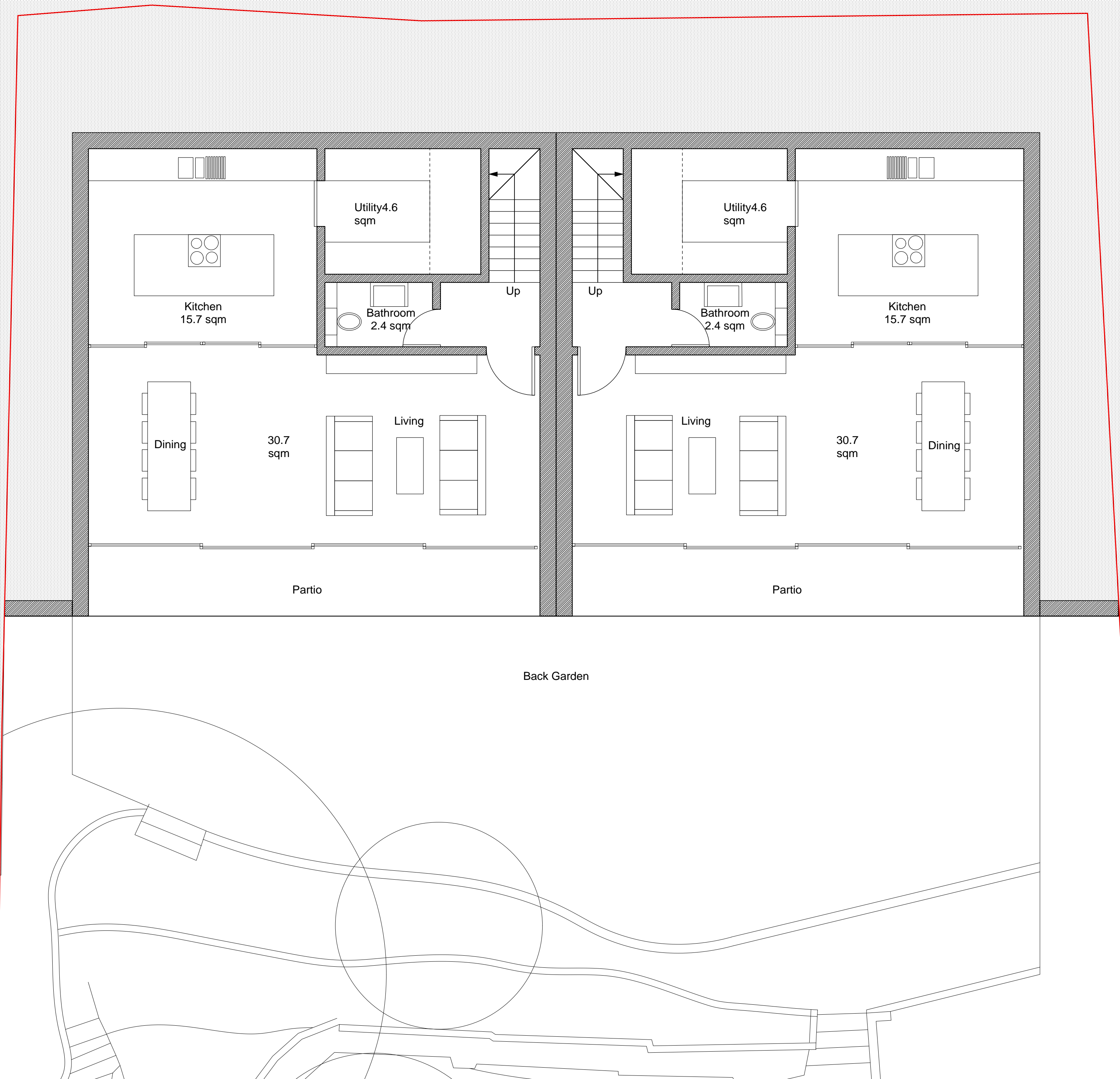
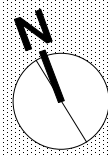

General Notes:
DO NOT SCALE. Use figured dimensions only.
The contractor is requested to check all dimensions before the work is put in hand.
This drawing must only be used for the purpose for which it is supplied and its contents must not be reproduced for any purpose without permission. No areas indicated, or areas calculated from this drawing should be used for valuation purposes or as the basis for development contracts.
Burrell & Mistry Ltd. is a limited company registered in the UK. All copyrights Burrell & Mistry Ltd.

General Notes:
Drawing to be read in conjunction with ALL contract documents.
Verify all existing conditions and dimensions on site.
If in doubt, the contractor is to seek the advice of the employer's representative, site architect and engineer.
All dimensions to be confirmed on site by contractor prior to fabrication.
All dimensions in mm.

| Rev. | Chk. | Revision Description |
|------|------|----------------------|
| | | |

Project title

House 1&2

Site Address

The Chalet, Kirkstone Way

Project Number

1255

Client

AM

Drawing title

Proposed Lower Ground Floor Plan

Scale

1:50@A1

Date

28/3/19

Drawn by

LZ

Checked by

JB

Status

Outline Planning

Drawing Number

1255/OPL/12

Rev.

burrell&mistry

7a lamb's conduit passage, london, wc1r 4rg (UK) T: +44(0)20 7062 3081/82 E: post@burrellmistry.com



Fence

Front Garden

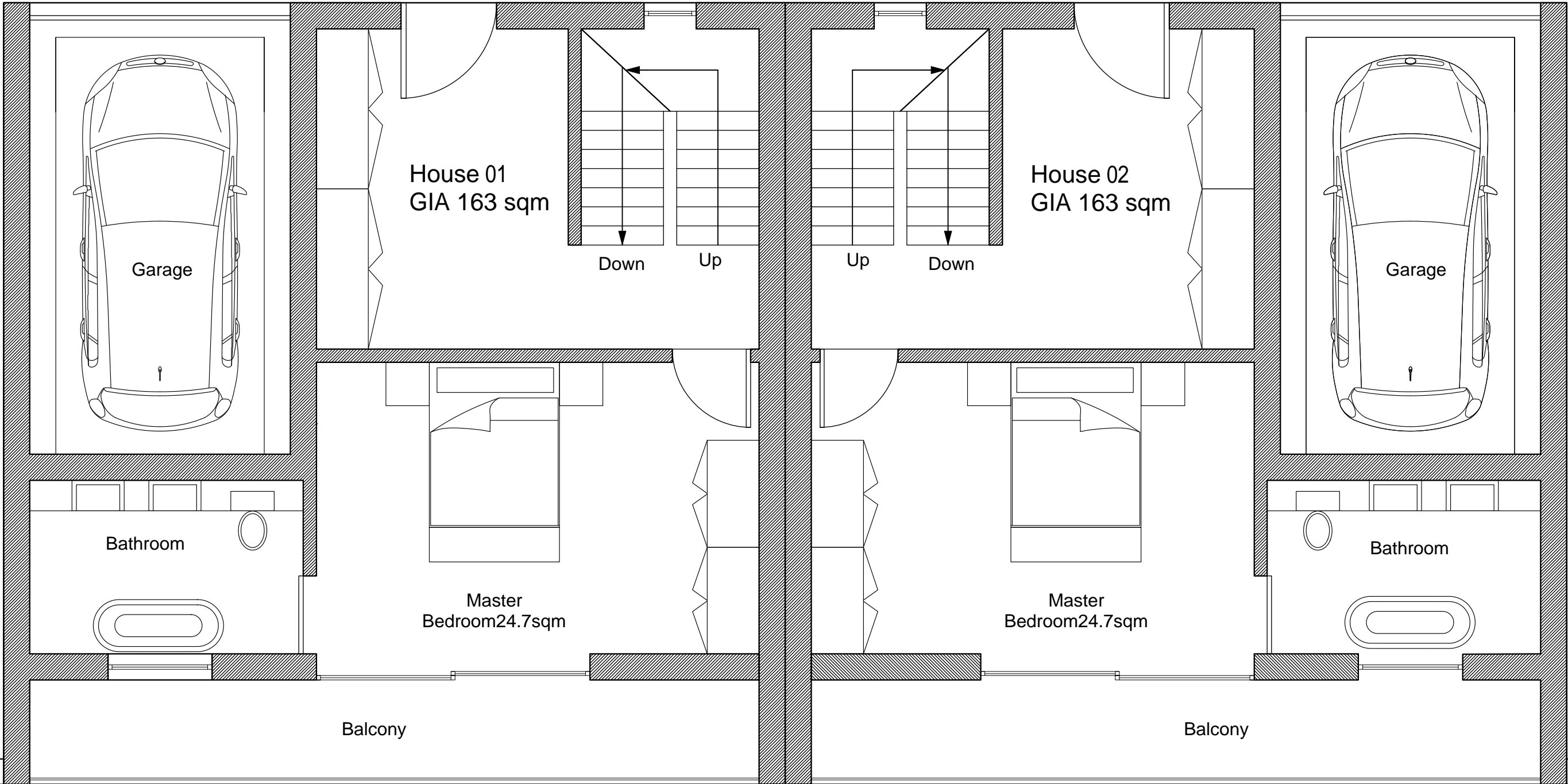

General Notes:
DO NOT SCALE. Use figured dimensions only.
The contractor is requested to check all dimensions before the work is put in hand.
This drawing must only be used for the purpose for which it is supplied and its contents must not be reproduced for any purpose without permission. No areas indicated, or areas calculated from this drawing should be used for valuation purposes or as the basis for development contracts.
Burrell & Mistry Ltd. is a limited company registered in the UK. All copyrights Burrell & Mistry Ltd.

General Notes:
Drawing to be read in conjunction with ALL contract documents.
Verify all existing conditions and dimensions on site.
If in doubt, the contractor is to seek the advice of the employer's representative, site architect and engineer.
All dimensions to be confirmed on site by contractor prior to fabrication.
All dimensions in mm.

| Rev. | Chk. | Revision Description |
|------|------|----------------------|
| | | |

| | | | | | |
|--|-----------------|--|------------------|--------------------------------------|------|
| Project title House 1&2 | | Site Address The Chalet, Kirkstone Way | | Client MF | |
| Drawing title Proposed Ground Floor Plan | | Project Number 1255 | | Drawing Number 1255/OPL/13 | |
| Scale 1:50@A1 | Date 28/3/19 | Drawn by LZ | Checked by JB | Status Outline Planning | Rev. |

burrell&mistry

7a lamb's conduit passage, london, w61r 4rg (UK) T: +44(0)20 7062 3081/82 E: post@burrellmistry.com

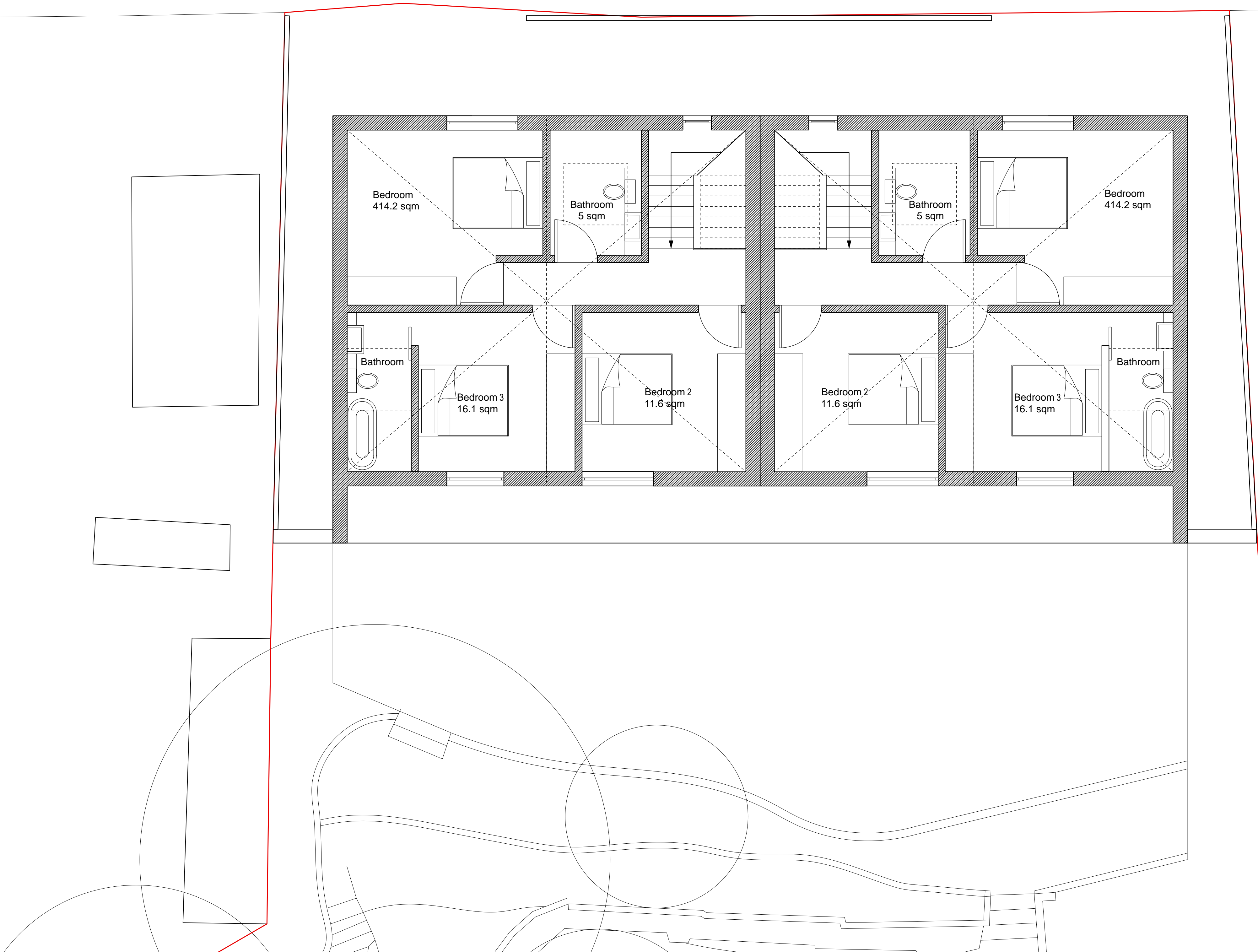

General Notes:
DO NOT SCALE. Use figured dimensions only.
The contractor is requested to check all dimensions before the work is put in hand.
This drawing must only be used for the purpose for which it is supplied and its contents must not be reproduced for any purpose without permission. No areas indicated, or areas calculated from this drawing should be used for valuation purposes or as the basis for development contracts.
Burrell & Mistry Ltd. is a limited company registered in the UK. All copyrights Burrell & Mistry Ltd.

General Notes:
Drawing to be read in conjunction with ALL contract documents.
Verify all existing conditions and dimensions on site.
If in doubt, the contractor is to seek the advice of the employer's representative, site architect and engineer.
All dimensions to be confirmed on site by contractor prior to fabrication.
All dimensions in mm.

| Rev. | Chk. | Revision Description |
|------|------|----------------------|
| | | |

| | | | | | |
|---|-----------------|--|------------------|--------------------------------------|------|
| Project title House 1&2 | | Site Address The Chalet, Kirkstone Way | | Client MF | |
| Drawing title Proposed First Floor Plan | | Project Number 1255 | | Drawing Number 1255/OPL/14 | |
| Scale 1:50@A1 | Date 28/3/19 | Drawn by LZ | Checked by JB | Status Outline Planning | Rev. |

burrell&mistry

7a lamb's conduit passage, london, wc1r 4rg (UK) T: +44(0)20 7062 3081/82 E: post@burrellmistry.com

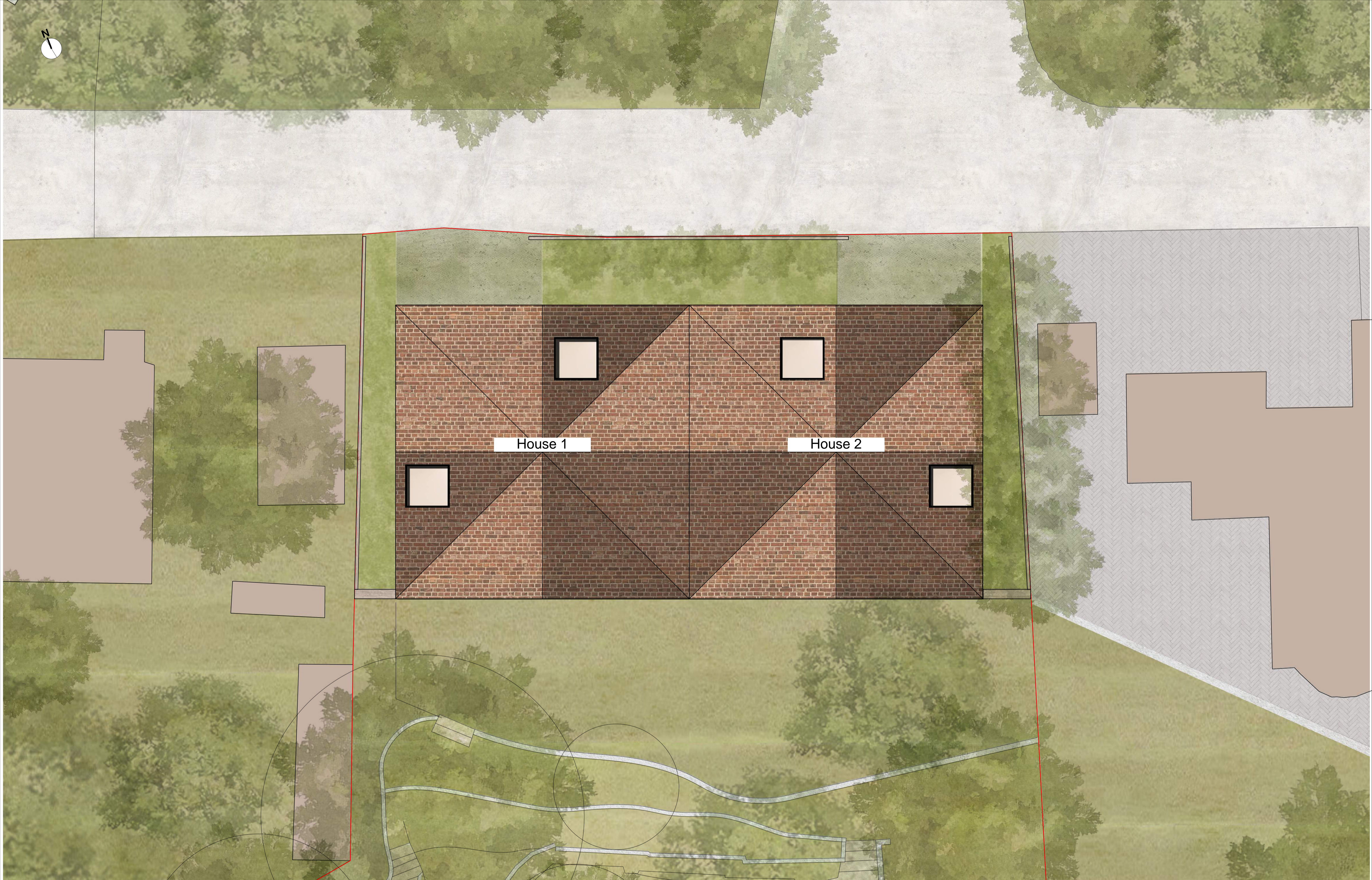

General Notes:
DO NOT SCALE. Use figured dimensions only.
The contractor is requested to check all dimensions before the work is put in hand.
This drawing must only be used for the purpose for which it is supplied and its contents must not be reproduced for any purpose without permission. No areas indicated, or areas calculated from this drawing should be used for valuation purposes or as the basis for development contracts.
Burrell & Mistry Ltd. is a limited company registered in the UK. All copyrights Burrell & Mistry Ltd.

General Notes:
Drawing to be read in conjunction with ALL contract documents.
Verify all existing conditions and dimensions on site.
If in doubt, the contractor is to seek the advice of the employer's representative, site architect and engineer.
All dimensions to be confirmed on site by contractor prior to fabrication.
All dimensions in mm.

| Rev. | Chk. | Revision Description |
|------|------|----------------------|
| | | |

| | | | | | |
|--|-----------------|--|------------------|--------------------------------------|------|
| Project title House 1&2 | | Site Address The Chalet, Kirkstone Way | | Client MF | |
| Drawing title Proposed Roof Plan | | Project Number 1255 | | Drawing Number 1255/OPL/15 | |
| Scale 1:50@A1 | Date 27/3/19 | Drawn by LZ | Checked by JB | Status Outline Planning | Rev. |

burrell&mistry

7a lamb's conduit passage, london, wc1r 4rg (UK) T: +44(0)20 7092 3081/82 E: post@burrellmistry.com

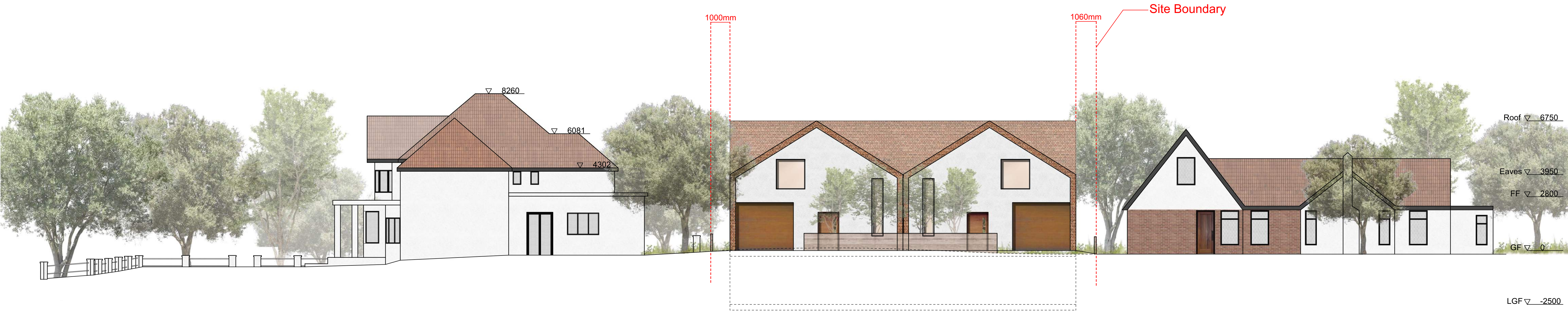

General Notes:
DO NOT SCALE. Use figured dimensions only.
The contractor is requested to check all dimensions before the work is put in hand.
This drawing must only be used for the purpose for which it is supplied and its contents must not be reproduced for any purpose without permission. No areas indicated, or areas calculated from this drawing should be used for valuation purposes or as the basis for development contracts.
Burrell & Mistry Ltd. is a limited company registered in the UK. All copyrights Burrell & Mistry Ltd.

General Notes:
Drawing to be read in conjunction with ALL contract documents.
Verify all existing conditions and dimensions on site.
If in doubt, the contractor is to seek the advice of the employer's representative, site architect and engineer.
All dimensions to be confirmed on site by contractor prior to fabrication.
All dimensions in mm.

| Rev. | Chk. | Revision Description |
|------|------|----------------------|
| | | |

| | | | | | |
|------------------------------------|--|--|--|--|--|
| Project title | | 7a lamb's conduit passage, london, wc1r 4rg (UK) | | T: +44(0)20 7062 3081/82 E: post@burrellmistry.com | |
| House 1&2 | | Site Address | | The Chalet, Kirkstone Way | |
| Drawing title | | Client | | MF | |
| Proposed North-east Side Elevation | | Project Number | | 1255 | |
| Scale | | Date | | 27/3/19 | |
| 1:100@A1 | | Drawn by | | LZ | |
| | | Checked by | | JB | |
| | | Status | | Outline Planning | |
| | | Drawing Number | | 1255/OPL/16 | |
| | | Rev. | | | |

burrell&mistry



General Notes:
DO NOT SCALE. Use figured dimensions only.
The contractor is requested to check all dimensions before the work is put in hand.
This drawing must only be used for the purpose for which it is supplied and its contents must not be reproduced for any purpose without permission. No areas indicated, or areas calculated from this drawing should be used for valuation purposes or as the basis for development contracts.
Burrell & Mistry Ltd. is a limited company registered in the UK. All copyrights Burrell & Mistry Ltd.

General Notes:
Drawing to be read in conjunction with ALL contract documents.
Verify all existing conditions and dimensions on site.
If in doubt, the contractor is to seek the advice of the employer's representative, site architect and engineer.
All dimensions to be confirmed on site by contractor prior to fabrication.
All dimensions in mm.

| Rev. | Chk. | Revision Description |
|------|------|----------------------|
| | | |

| | | | | | |
|------------------------------------|---------|---------------------------|------------|------------------|------|
| Project Name | | Site Address | | Client | |
| House 1&2 | | The Chalet, Kirkstone Way | | MF | |
| Drawing Title | | Project Number | | Drawing Number | |
| Proposed South-west Side Elevation | | 1255 | | 1255/OPL/17 | |
| Scale | Date | Drawn by | Checked by | Status | Rev. |
| 1:100@A1 | 27/3/19 | LZ | JB | Outline Planning | |

burrell&mistry

Roof ▽ 6750

Eaves ▽ 3950

FF ▽ 2800

GF ▽ 0

LGF ▽ -2500



Existing Rear North-West Elevation

Site Boundary



Existing Rear South-East Elevation

Roof ▽ 6750

Eaves ▽ 3950

FF ▽ 2800

GF ▽ 0

LGF ▽ -2500

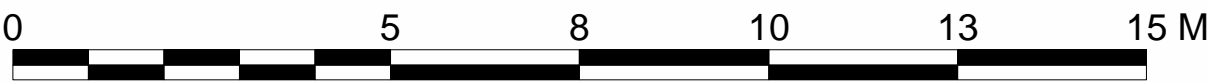

General Notes:
DO NOT SCALE. Use figured dimensions only.
The contractor is requested to check all dimensions before the work is put in hand.
This drawing must only be used for the purpose for which it is supplied and its contents must not be reproduced for any purpose without permission. No areas indicated, or areas calculated from this drawing should be used for valuation purposes or as the basis for development contracts.
Burrell & Mistry Ltd. is a limited company registered in the UK. All copyrights Burrell & Mistry Ltd.

General Notes:
Drawing to be read in conjunction with ALL contract documents.
Verify all existing conditions and dimensions on site.
If in doubt, the contractor is to seek the advice of the employer's representative, site architect and engineer.
All dimensions to be confirmed on site by contractor prior to fabrication.
All dimensions in mm.

| Rev. | Chk. | Revision Description |
|------|------|----------------------|
| | | |

| | | | | | |
|-------------------------|---------|---------------------------|------------|------------------|------|
| Project Name | | Site Address | | Client | |
| House 1&2 | | The Chalet, Kirkstone Way | | MF | |
| Drawing Title | | Project Number | | Drawing Number | |
| Proposed Rear Elevation | | 1255 | | 1255/OPL/18 | |
| Scale | Date | Drawn by | Checked by | Status | Rev. |
| 1:100@A1 | 28/3/19 | LZ | JB | Outline Planning | |

burrell&mistry

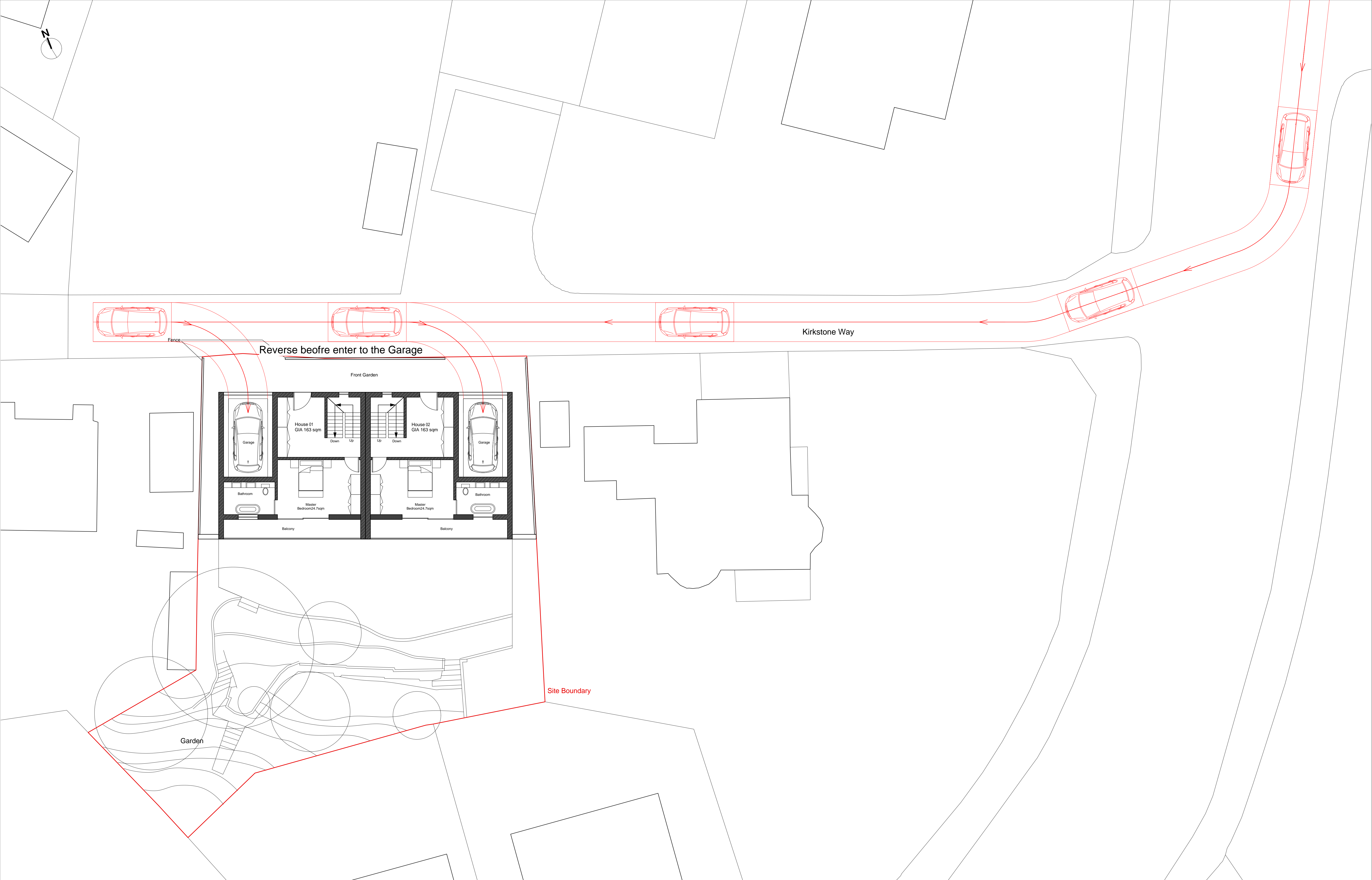

General Notes:
DO NOT SCALE. Use figured dimensions only.
The contractor is requested to check all dimensions before the work is put in hand.
This drawing must only be used for the purpose for which it is supplied and its contents must not be reproduced for any purpose without permission. No areas indicated, or areas calculated from this drawing should be used for valuation purposes or as the basis for development contracts.
Burrell & Mistry Ltd. is a limited company registered in the UK. All copyrights Burrell & Mistry Ltd.

General Notes:
Drawing to be read in conjunction with ALL contract documents.
Verify all existing conditions and dimensions on site.
If in doubt, the contractor is to seek the advice of the employer's representative, site architect and engineer.
All dimensions to be confirmed on site by contractor prior to fabrication.
All dimensions in mm.

| Rev. | Chk. | Revision Description |
|------|------|----------------------|
| | | |

burrell&mistry
7a lamb's conduit passage, london, wc1r 4rg (UK) T: +44(0)20 7062 3081/82 E: post@burrellmistry.com

| | | | | | |
|---|------------------------|--|-------------------------|--------------------------------------|------------------|
| Project Name House 1&2 | | Site Address The Chalet, Kirkstone Way | | Client MF | |
| Drawing Title Vehicle Access- Entry | | Project Number 1255 | | Drawing Number 1255/OPL/21 | |
| Scale 1:100@A1 | Date 27/3/19 | Drawn by LZ | Checked by JB | Status Outline Planning | Rev. |

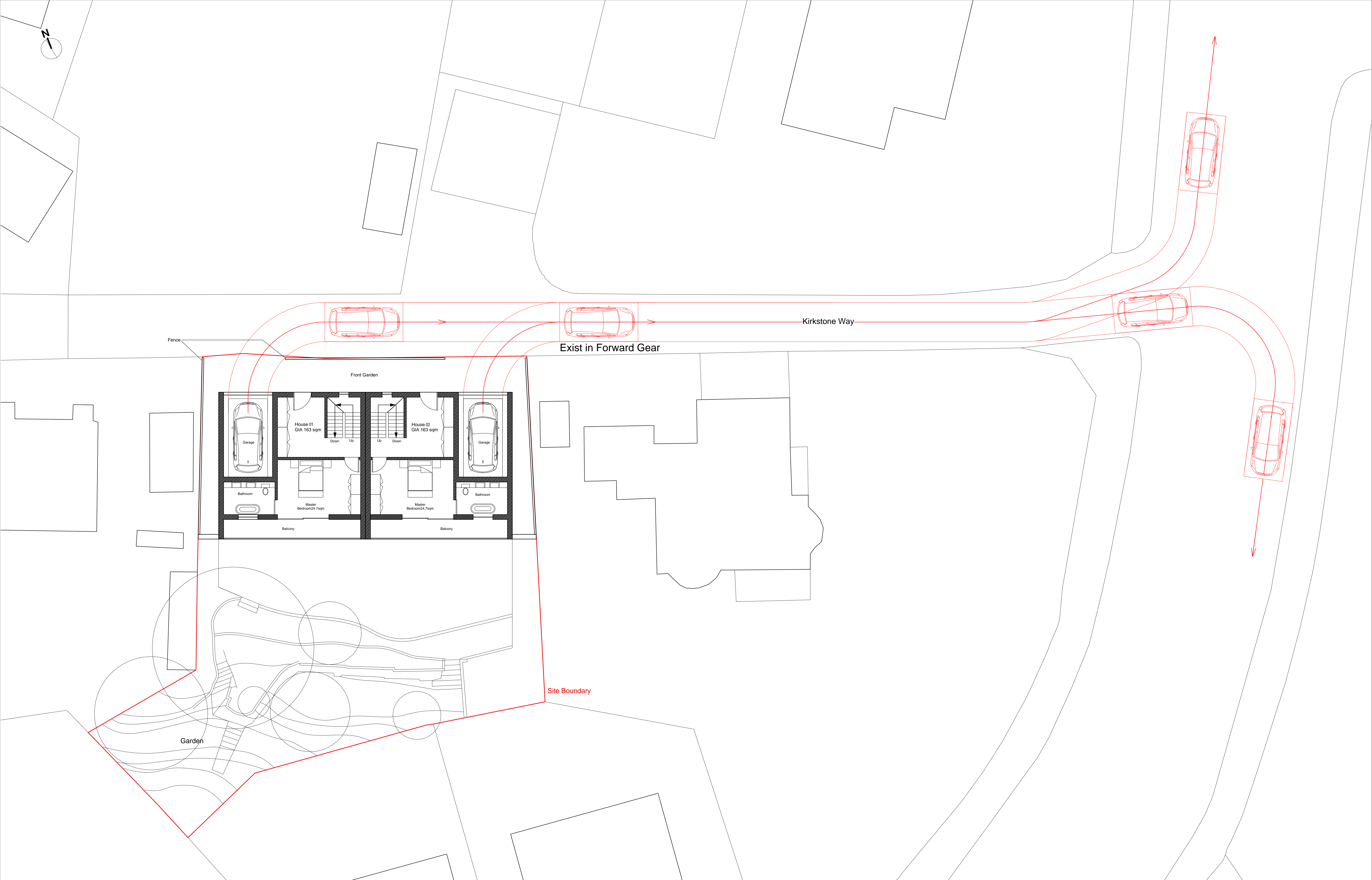

General Notes:
DO NOT SCALE. Use figured dimensions only.
The contractor is requested to check all dimensions before the work is put in hand.
This drawing must only be used for the purpose for which it is supplied and its contents must not be reproduced for any purpose without permission. No areas indicated, or areas calculated from this drawing should be used for valuation purposes or as the basis for development contracts.
Burrell & Mistry Ltd. is a limited company registered in the UK. All copyrights Burrell & Mistry Ltd.

General Notes:
Drawing to be read in conjunction with ALL contract documents.
Verify all existing conditions and dimensions on site.
If in doubt, the contractor is to seek the advice of the employer's representative, site architect and engineer.
All dimensions to be confirmed on site by contractor prior to fabrication.
All dimensions in mm.

| Rev. | Chk. | Revision Description |
|------|------|----------------------|
| | | |

| | | | | | |
|---|------------------------|--|-------------------------|--------------------------------------|------|
| Project title House 1&2 | | Site Address The Chalet, Kirkstone Way | | Client MF | |
| Drawing title Vehicle Access- Exist | | Project Number 1255 | | Drawing Number 1255/OPL/22 | |
| Scale 1:100@A1 | Date 27/3/19 | Drawn by LZ | Checked by JB | Status Outline Planning | Rev. |

burrell&mistry

7a lamb's conduit passage, london, wc1r 4rg (UK) T: +44(0)20 7062 3081/82 E: post@burrellmistry.com