

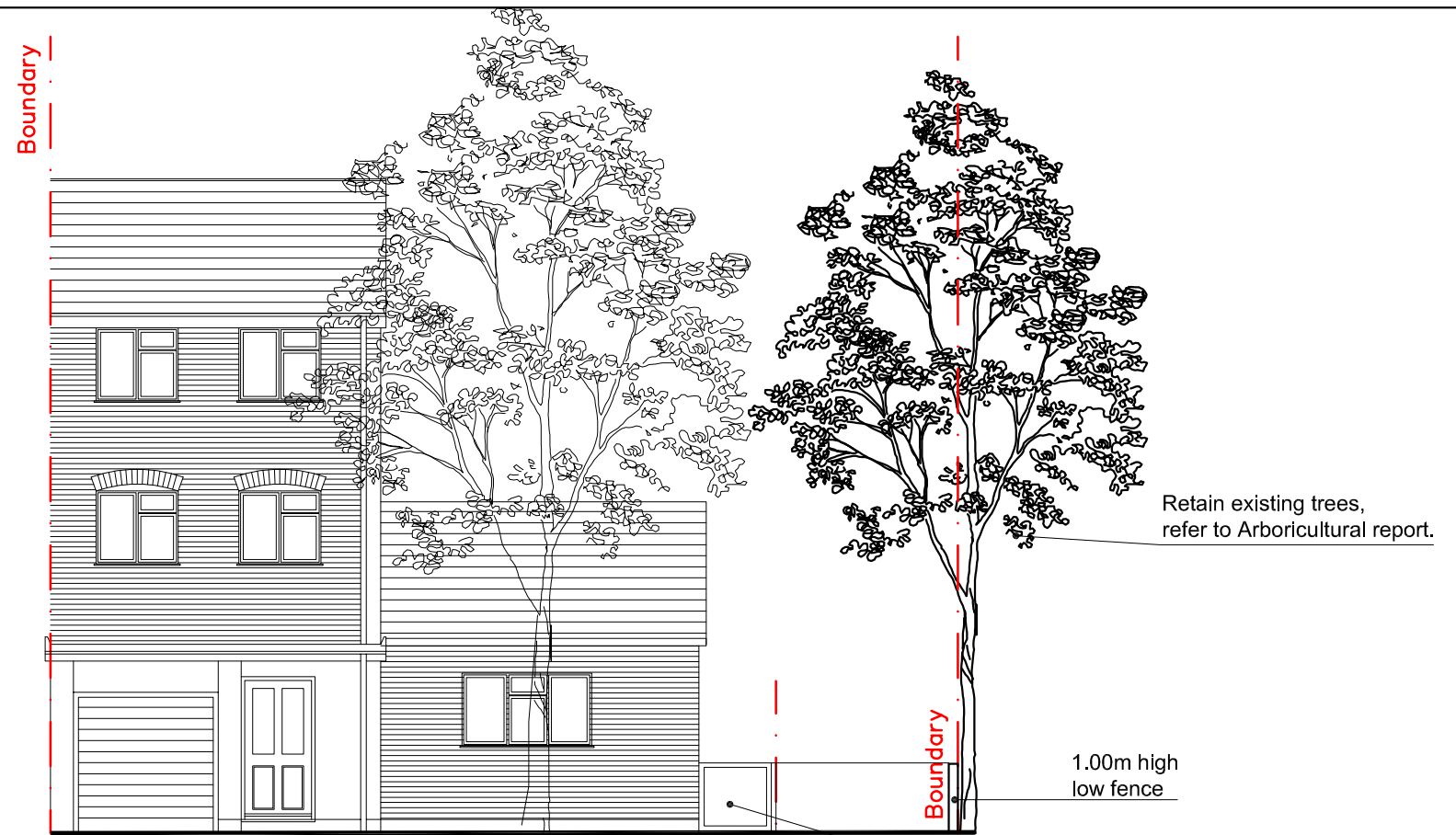

Existing front elevation

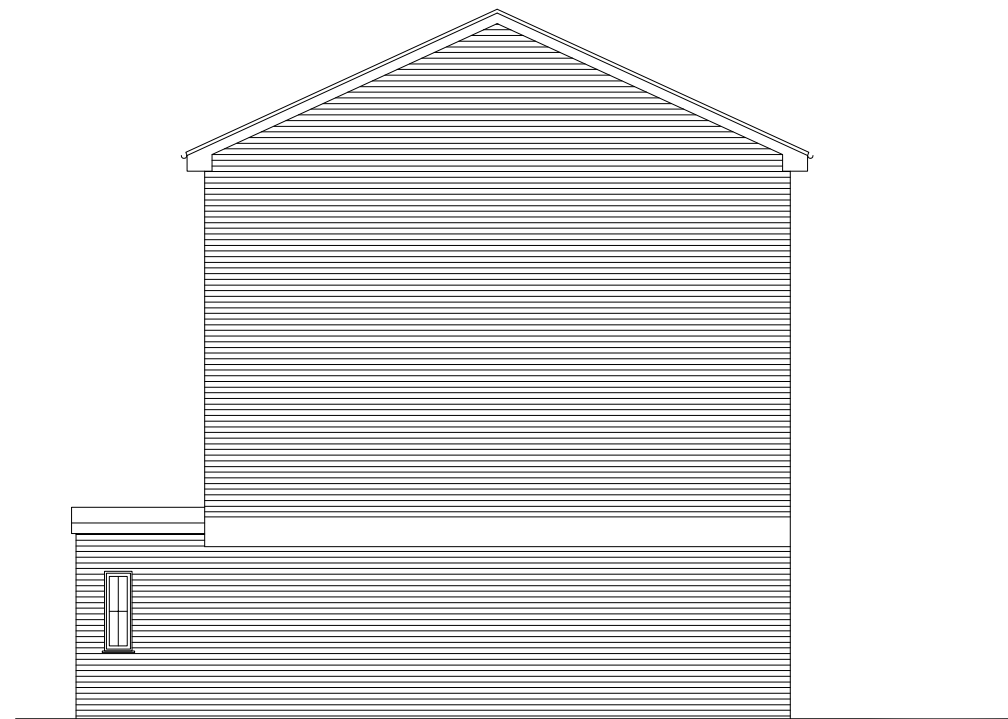

Proposed front elevation



Existing side elevation (South West)

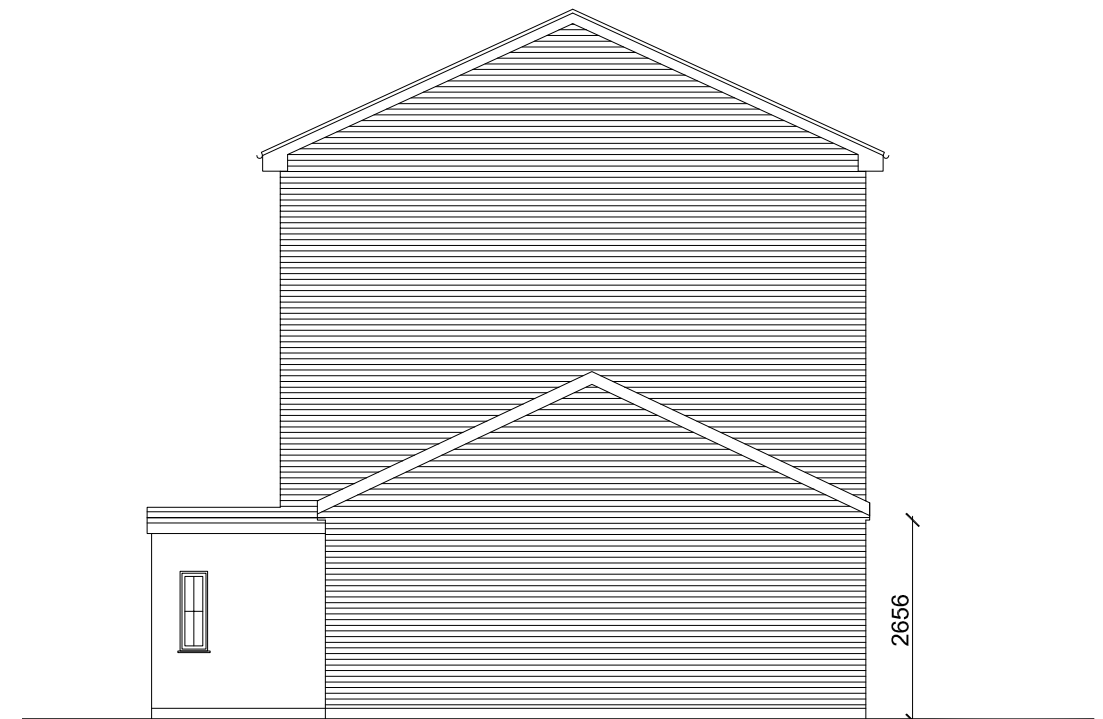

Proposed side elevation (South West)

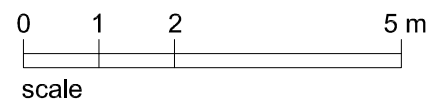

**TITLE:**  
2 Ullswater Close,  
Bromley,  
BR1 4JF  
1801-04

**CLIENT:**  
Mr Nicholas Towler

**DATE:**  
Apr 2018  
**SCALE:**  
1:100@A3

**DRAWING TITLE:**  
Existing/Proposed  
front and South West  
elevations

**DRAWING NO:**  
Sk200 D  
**REVISION:**  
Planning application

**HoC Studio**  
Architects +  
Interior Designers

**HoC Studio Ltd.**  
56 Maxwell Gardens  
Orpington, BR6 9QU  
Tel: 01689 810894  
Mobile: 07766135186  
E-mail: info@hocarchitects.co.uk