

This drawing remains the Copyright of the architects and may not be reproduced in whole or in part without their written permission

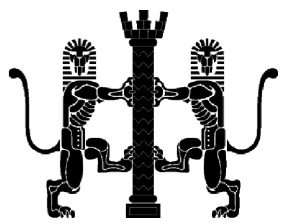

NOTES

Do not scale
Verify all dimensions on site before commencing any work or preparing any shop drawings

All building materials, components and workmanship to comply with the appropriate Public Health Acts, Building Regulations, British & European Standards and Codes of Practice and to the appropriate manufacturers recommendations.

For all specialist work see relevant drawings

All schemes to be set out completely including buildings, roads, drainage and levels prior to the commencement of works

Sites to be checked against Land Registry plans and any necessary Easements to be established

Any discrepancies, errors or omissions to be reported to the architect for further instructions before commencement of works

E		
D		
C		
B		
A		
Date	Revisions	By



21 Stone Street, Gravesend, Kent, DA11 0NP
Tel: 01474 566996 Fax: 01474 320374
Design@DACarchitects.co.uk

Project Title
**HOUSE CONVERSION
1 ULLSWATER CL.
BROMLEY BR1**

Client
**MR D MEDLAND
1 ULLSWATER CLOSE
BROMLEY BR1 4JF**

Drawing Title
**PLANS & ELEVATIONS
DRAWING TITLE 2**

Scale	Date	Drawn By
1/100@A2	JAN 2017	AGS

Project No.	Dwg. No.	Rev.
5067	PL.01	



**SOUTH EAST ELEVATION (FRONT)
AS EXISTING**

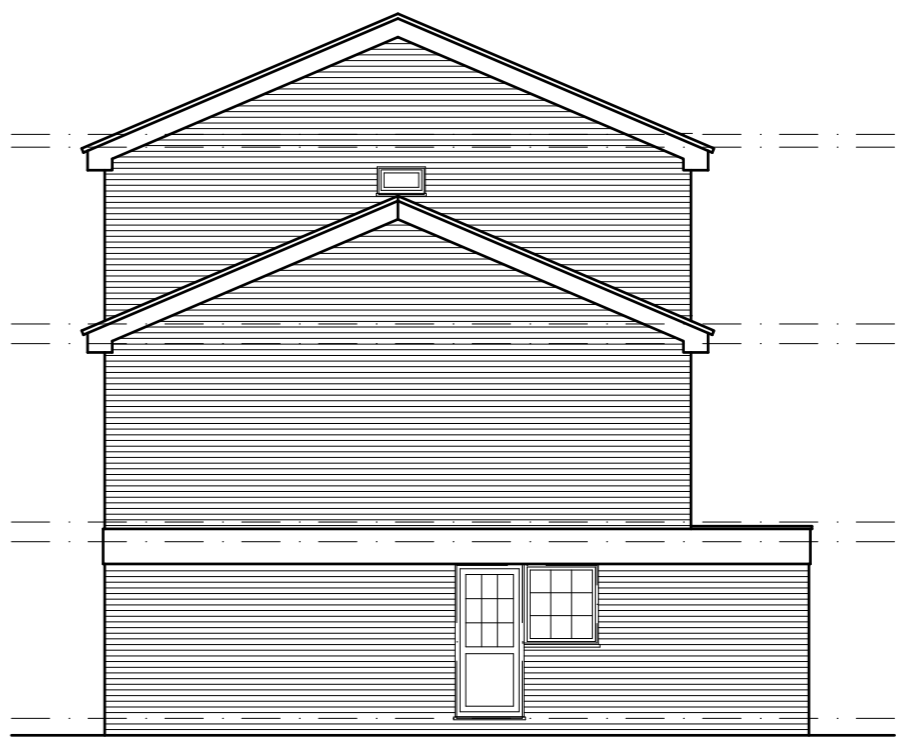

**SOUTH WEST ELEVATION (SIDE)
AS EXISTING**



**NORTH WEST ELEVATION (REAR)
AS EXISTING**

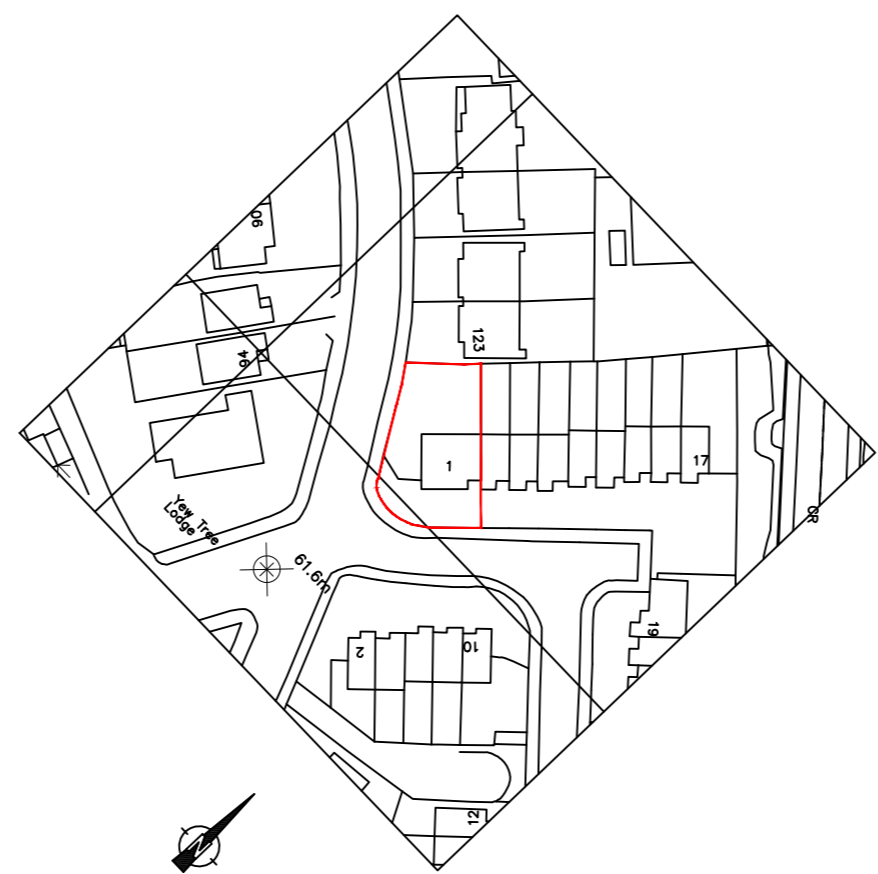

SITE LOCATION PLAN

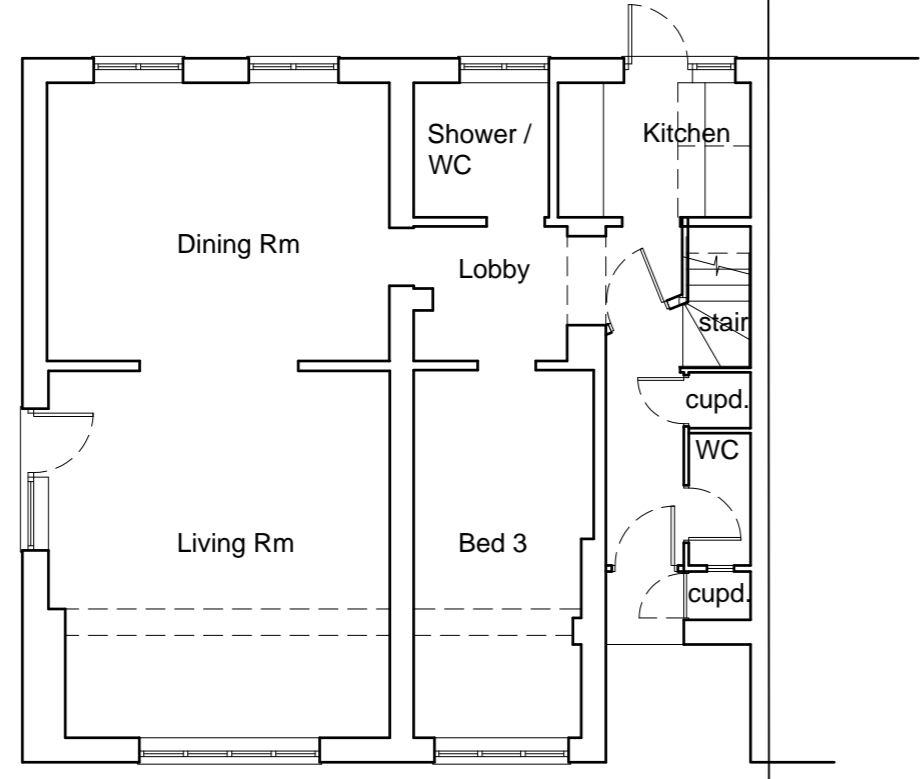
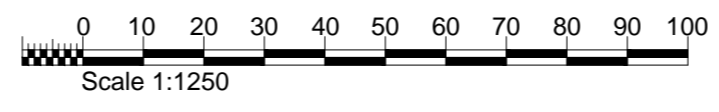

**GROUND FLOOR PLAN
AS EXISTING**

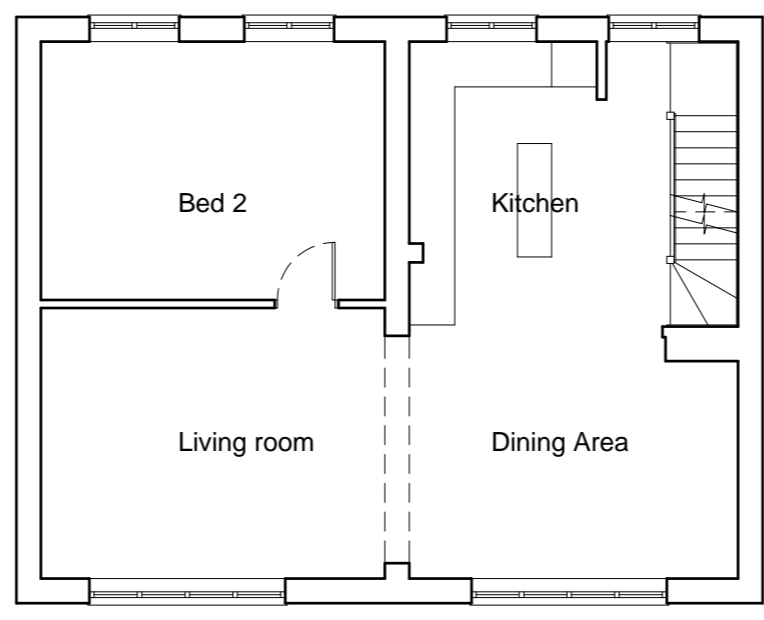

**FIRST FLOOR PLAN
AS EXISTING**

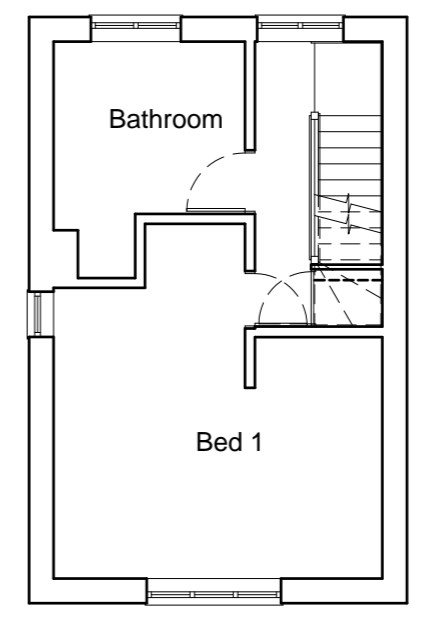

**SECOND FLOOR PLAN
AS EXISTING**

123

