

All dimensions to be checked on site by contractor prior to preparation of shop drawings and commencement of work on site.

Do not scale from this drawing.

This drawing and the copyrights and patents therein are the property of Apex Architecture and may not be used or reproduced without consent.

This drawing is to be read in conjunction with all relevant consultant's drawings/documents and any discrepancies or variations are to be notified to Apex Architecture before the affected work commences.

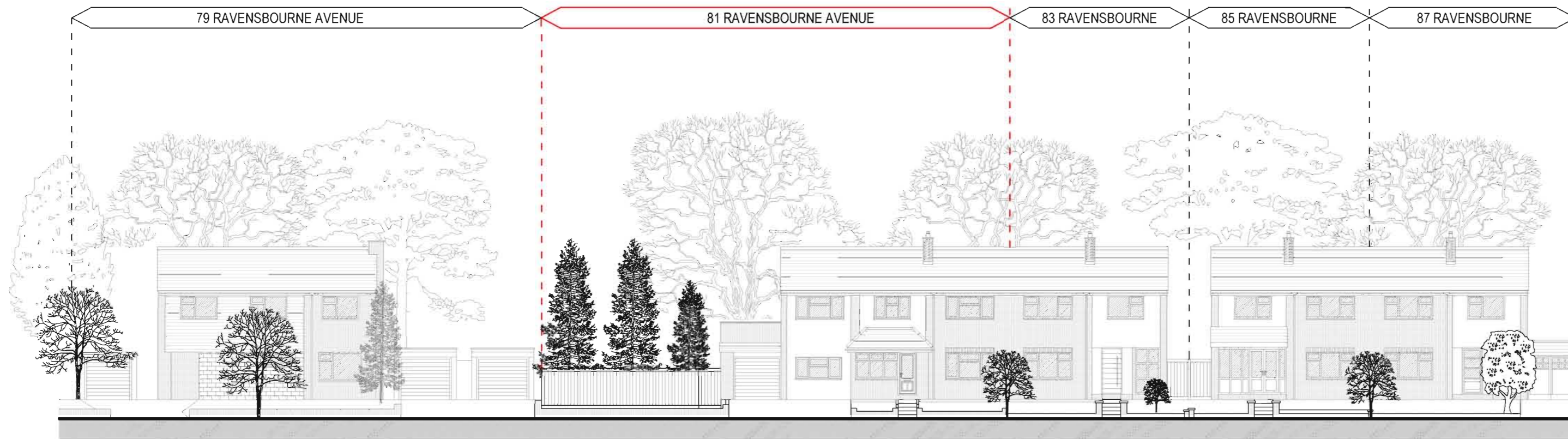

EXISTING STREET ELEVATION FROM RAVENSBORNE ROAD NORTH EAST

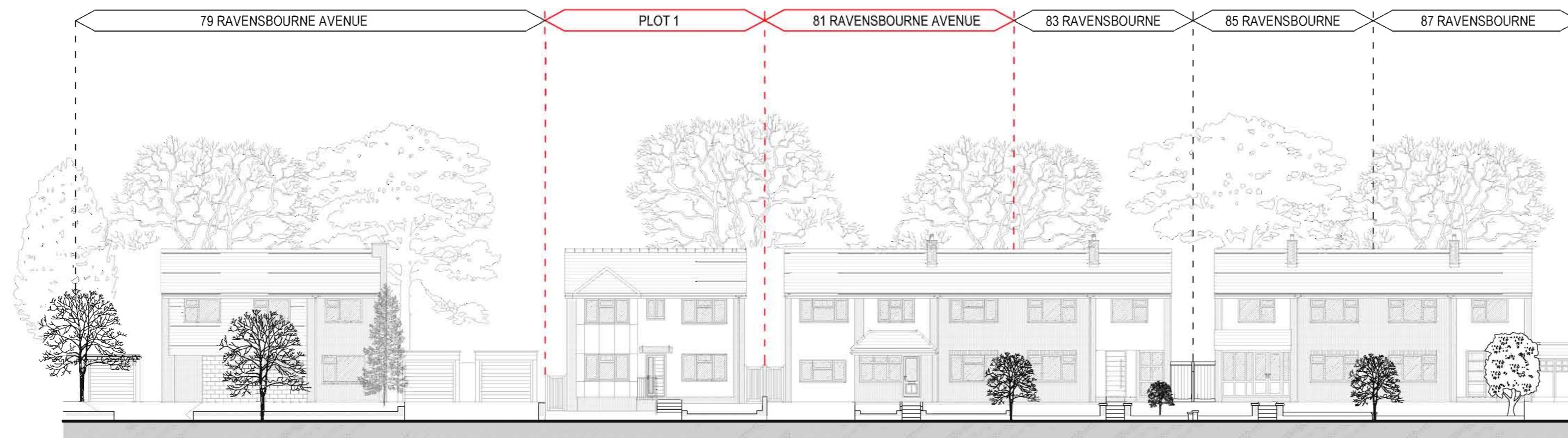

PROPOSED STREET ELEVATION FROM RAVENSBORNE ROAD NORTH EAST

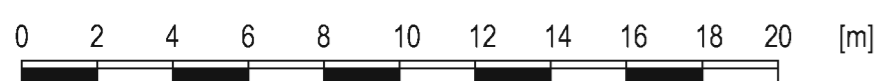

Revision	Date	Description	Drawn by	Checked by
A	13.02.17	Boundary & Level adjustments	TWB	

**Apex** Architecture

Viney Hall, Gloucestershire, GL15 4ND 01594 516161  
 68 Upper Perry Hill, Bristol, BS3 1NH 01173 253322  
 161-165 Greenwich High Rd, London, SE10 8JA 0203 393 6555

Client  
 Griffin Property Developments

Project  
 No. 81 Ravensbourne Avenue  
 Bromley  
 BR2 0AU

Title  
 Existing and Proposed Street Scenes

Job No. L155ra	Drawing No. 304	Revision A
-------------------	--------------------	---------------

Scale 1:200@A2	Issue Planning	Date January 2017
-------------------	-------------------	----------------------

www.apexarchitecture.com enquire@apexarchitecture.com