

All dimensions to be checked on site by contractor prior to preparation of shop drawings and commencement of work on site.

Do not scale from this drawing.

This drawing and the copyrights and patents therein are the property of Apex Architecture and may not be used or reproduced without consent.

This drawing is to be read in conjunction with all relevant consultant's drawings/documents and any discrepancies or variations are to be notified to Apex Architecture before the affected work commences.



EXISTING STREET ELEVATION FROM RAVENSBORNE ROAD NORTH EAST

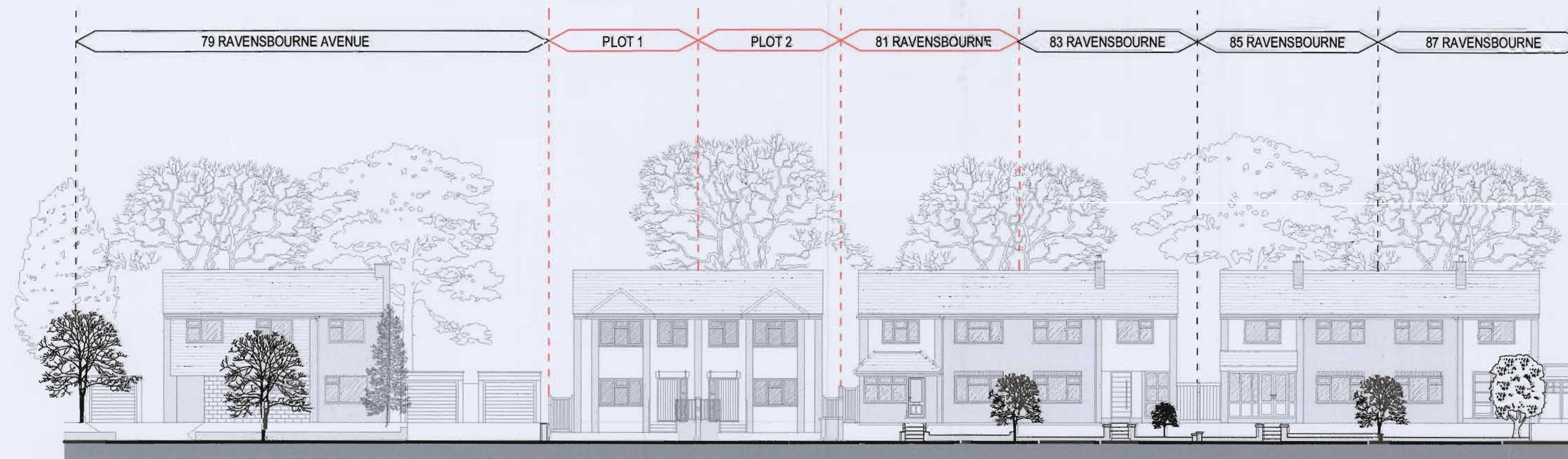

PROPOSED STREET ELEVATION FROM RAVENSBORNE ROAD NORTH EAST

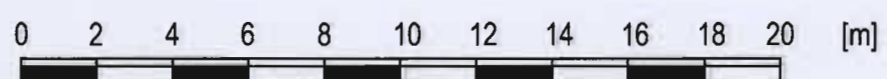

16 / 0.4.5
 20 OCT 2016
 TOWN & COUNTRY
 PLANNING
 161-165 Greenwich High Rd, London, SE10 8JA

Apex Architecture

Viney Hall, Gloucestershire, GL15 4ND 01594 516161
 68 Upper Perry Hill, Bristol, BS3 1NH 01173 253322
 161-165 Greenwich High Rd, London, SE10 8JA 0203 393 6555

Client
 Griffin Property Developments

Project
 No. 81 Ravensbourne Avenue
 Bromley
 BR2 0AU

Title
 Existing and Proposed Street Scenes

Job No. L155ra	Drawing No. 205	Revision N/A
Scale 1:200@A2	Issue Planning	Date September 16

www.apexarchitecture.com enquire@apexarchitecture.com