

All dimensions to be checked on site by contractor prior to preparation of shop drawings and commencement of work on site.

This drawing and the copyrights and patents therein are the property of Apex Architecture and may not be used or reproduced without consent.

This drawing is to be read in conjunction with all relevant consultant's drawings/documents and any discrepancies or variations are to be notified to Apex Architecture before the affected work commences.



FRONT ELEVATION (SOUTH WEST)



REAR ELEVATION (NORTH EAST)

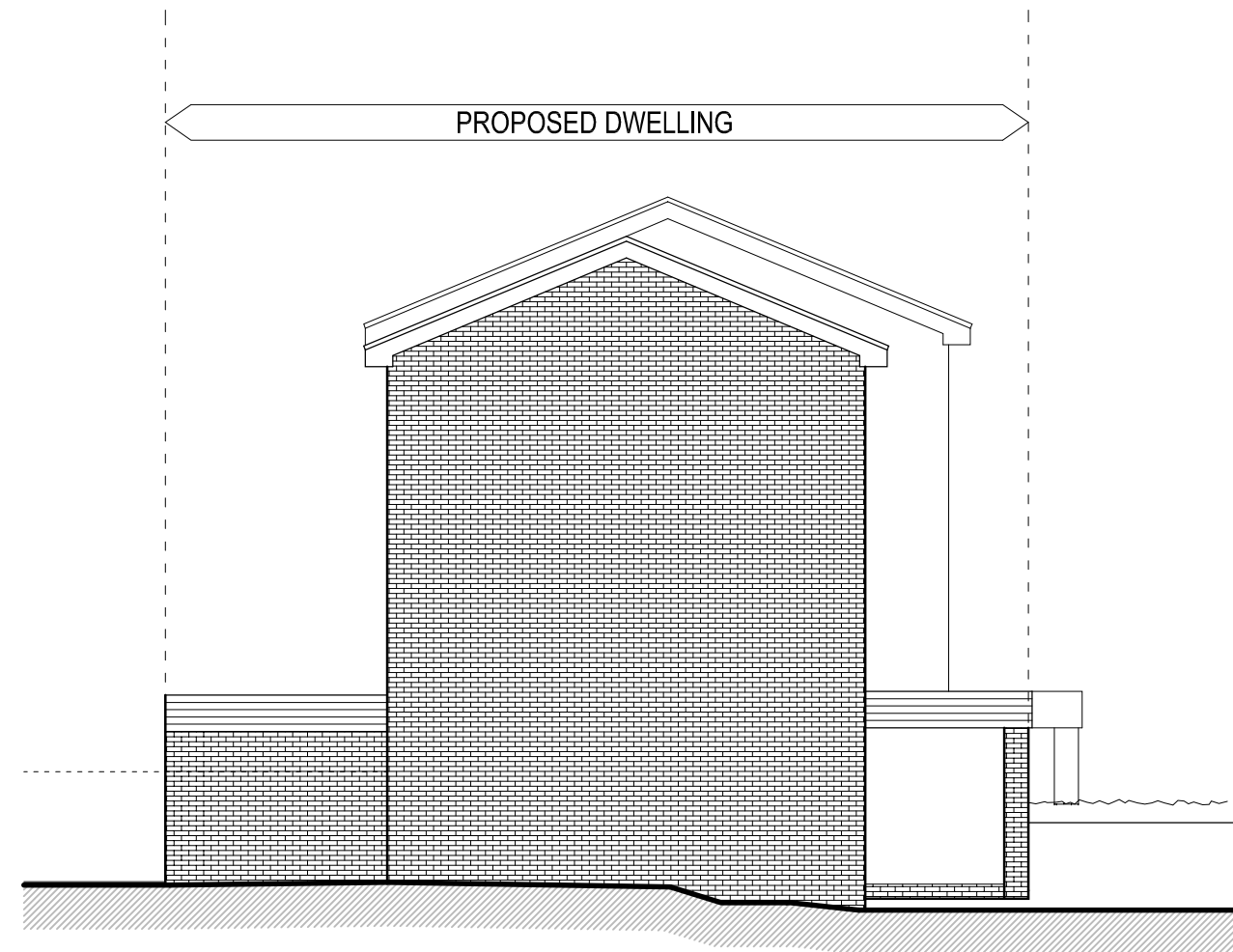

SIDE ELEVATION (NORTH WEST)



Revision	Date	Description	Drawn by	Checked by
A	03.06.2015	minor changes	JH	DH
B	12.06.2015	minor changes	JH	DH

**Apex Architecture**

Unit 2,  
36 Caterham Road,  
Lewisham,  
SE13 5AR

www.apexarchitecture.com  
Tel: 0203 393 6555  
enquire@apexarchitecture.com

Client  
Griffin Property Developments Ltd

Project  
19 Ullswater Close  
Bromley  
Kent, BR1 4JF

Title  
Proposed Elevations

Job No.	Drawing No.	Revision
L133ur	202	B
Scale	Issue	Date
1:100 @ A2	PLANNING	MAY 2015