

© Copyright 2015 Hook Survey Partnership  
 The Copyright of these Plans shall remain vested with Hook Survey Partnership who will grant an irrevocable licence for use by the Client once payment has been received in full. No Third Party may use the plans even if payment has been made to the Client but not received by the Company. Please see our terms and conditions of supply at www.hooksurvey.com for further details.

Hook Survey Legend

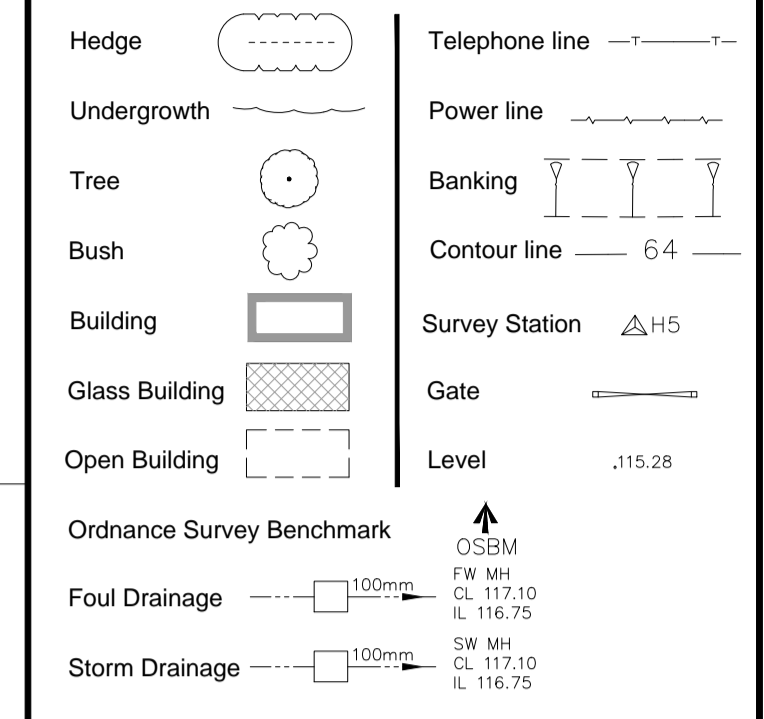

Abbreviations

Animal Sett	Sett
Air Valve	AV
Borehole	BH
Bus Stop	BS
Cover Level	CL
Earth Rod	ER
Electricity Pole	EP
Fire Hydrant	FH
Inspection Cover	IC
Invert Level	IL
Lamp Post	LP
Manhole	MH
Marker	MK
Name Plate	RNP
Power Pole	PP
Rain water Pipe	RWP
Road Sign	RS
Rodding Eye	RE
Reinforced Steel Joint	RSJ
Soil Vent Pipe	SVP
Stop Valve	SV
Survey Station	STN
Telegraph Pole	TP
Tree Stump	Stump
Trial Hole	TH
Unable To Lift	UTL
Vent Pipe	VP
Water Valve	WV

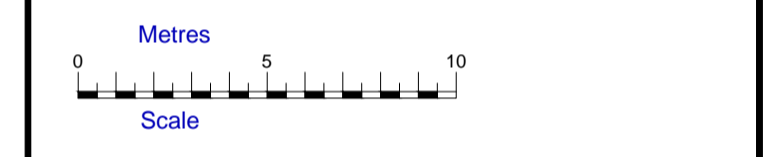

**Notes**  
 All trees are identified where possible. Species, spread, height and girth are indicative only.  
 Drainage has been surveyed where found, and traced where possible.  
 Eaves and ridge heights of surrounding buildings have been surveyed where possible.

**HOOK SURVEY PARTNERSHIP**  
 Land & Building Surveyors  
 www.hooksurvey.com

Project :  
 Billingford, Elstree Hill,  
 Bromley, Kent, BR1 4JE

Client :  
 Mr E Ozdemir

Drawing title :  
 Topographical Survey

Job No. : S14/4638	Dwg No. : S14/4638/01	Revision : -
Scale : 1:200	Date : March 2015	Drawn by : D.S.

Grid & Levels related to :  
 Grid is arbitrary and is shown at 40m intervals.  
 Ordnance Survey GPS Network

**Head Office**  
 Unit 1, Bybow Farm  
 Orchard Way  
 Dartford, Kent  
 DA2 7ER  
 Email > mail@hooksurvey.com  
 Tel > 01322 277221

**Midlands Office**  
 54 Stratford Road  
 Shipston on Stour  
 Warwickshire  
 CV36 4AZ  
 Email > midlands@hooksurvey.com  
 Tel > 01608 430346

www.hooksurvey.com

**Tree Schedule**

1	Unknown	d=0.1	h=2
2	Cherry	d=0.25	h=6
3	Cypress	d=0.2	h=3
4	Holly	d=0.1	h=3
5	Cypress	d=0.2	h=3
6	Palm	d=0.15	h=3
7	Fruit	d=0.1	h=3
8	Palm	d=0.2	h=2
9	Palm	d=0.2	h=3
10	Holly	d=0.2	h=5
11	Lime	d=0.6	h=13
12	Yew	d=0.2	h=6
13	Horse chestnut	d=0.65	h=11
14	Lime	d=0.35	h=13
15	Holly	d=0.3	h=7
16	Unknown	d=0.8	h=10
17	Unknown	d=0.8	h=10
18	Lime	d=0.3	h=10
19	Unknown	d=0.6	h=13
20	Unknown	d=0.25	h=13
21	Laurel	multibole	h=6
22	Laurel	multibole	h=6
23	Unknown	d=0.25	h=3

**Survey control**

Stn	Easting	Northing	Height
H1	286.563	291.107	56.282
H2	325.000	325.000	60.360
H3	305.148	328.492	60.759
H4	282.329	337.990	61.542
H5	278.603	326.117	61.279
H6	285.109	317.864	59.613
H7	286.870	340.289	61.409

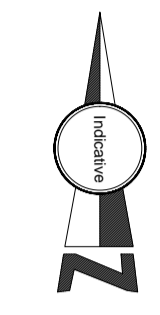

360mN

320mN

280mN

240mE

280mE

320mE