

Second floor plan

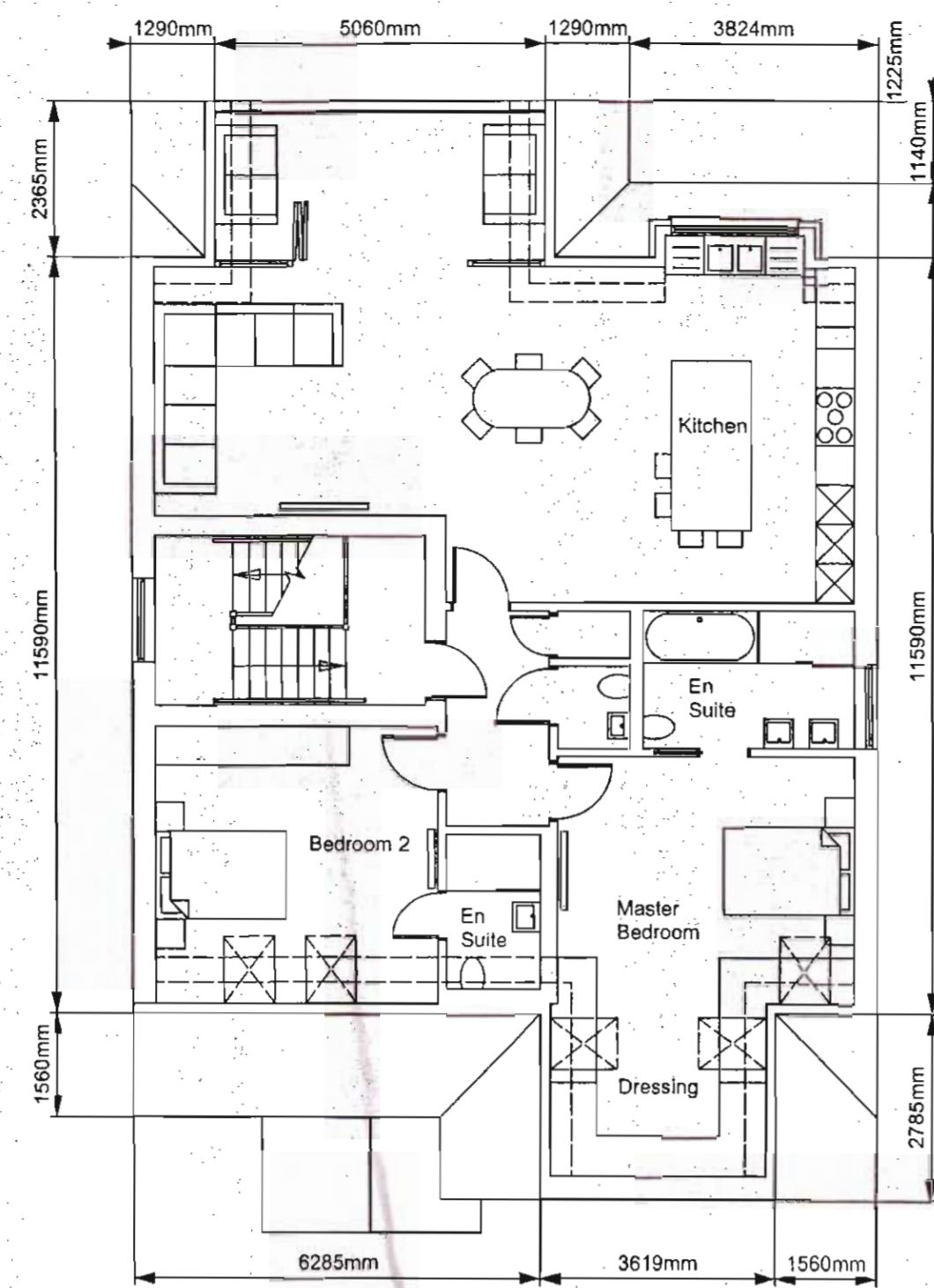

Third floor plan

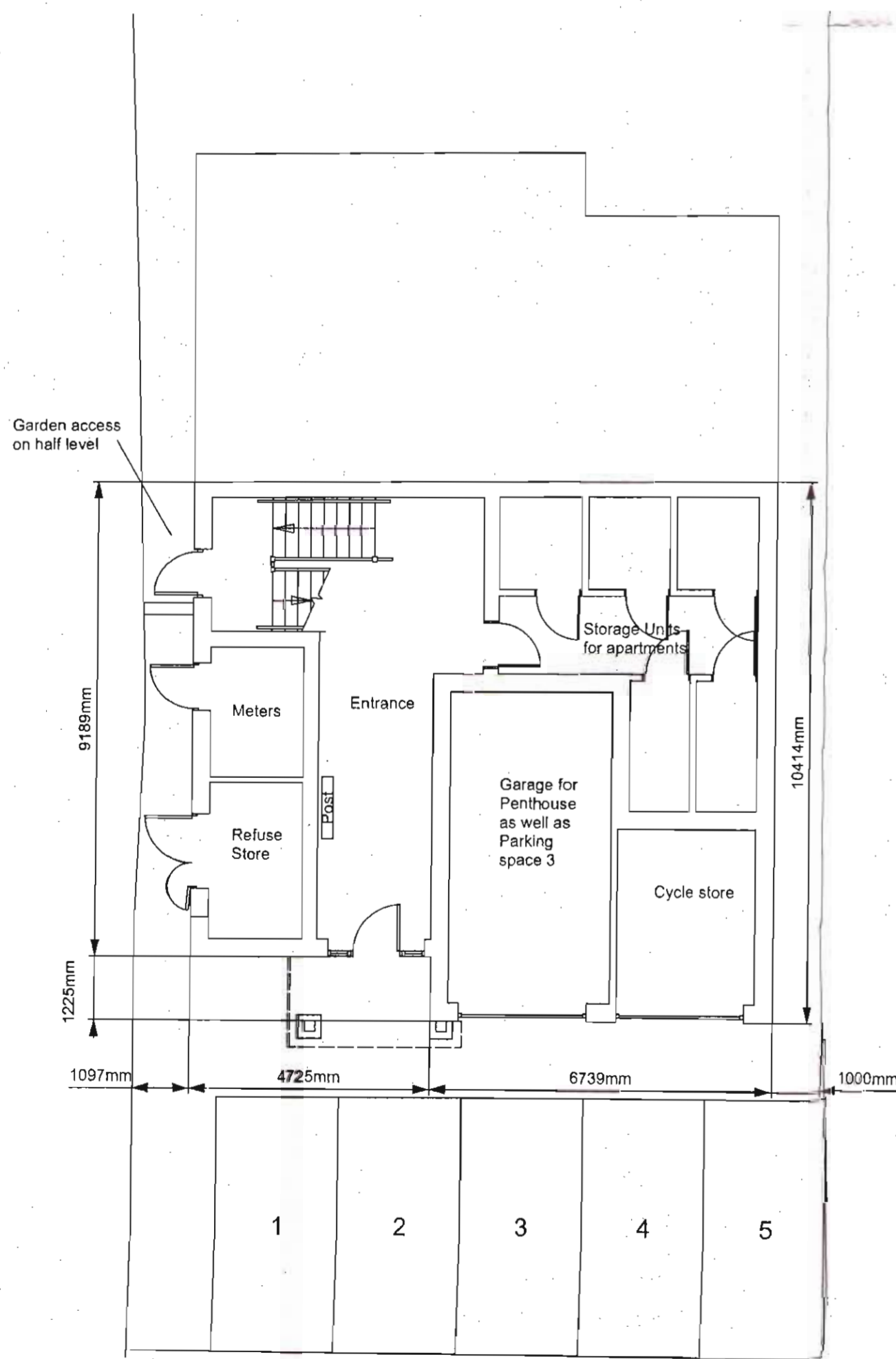

Ground floor plan

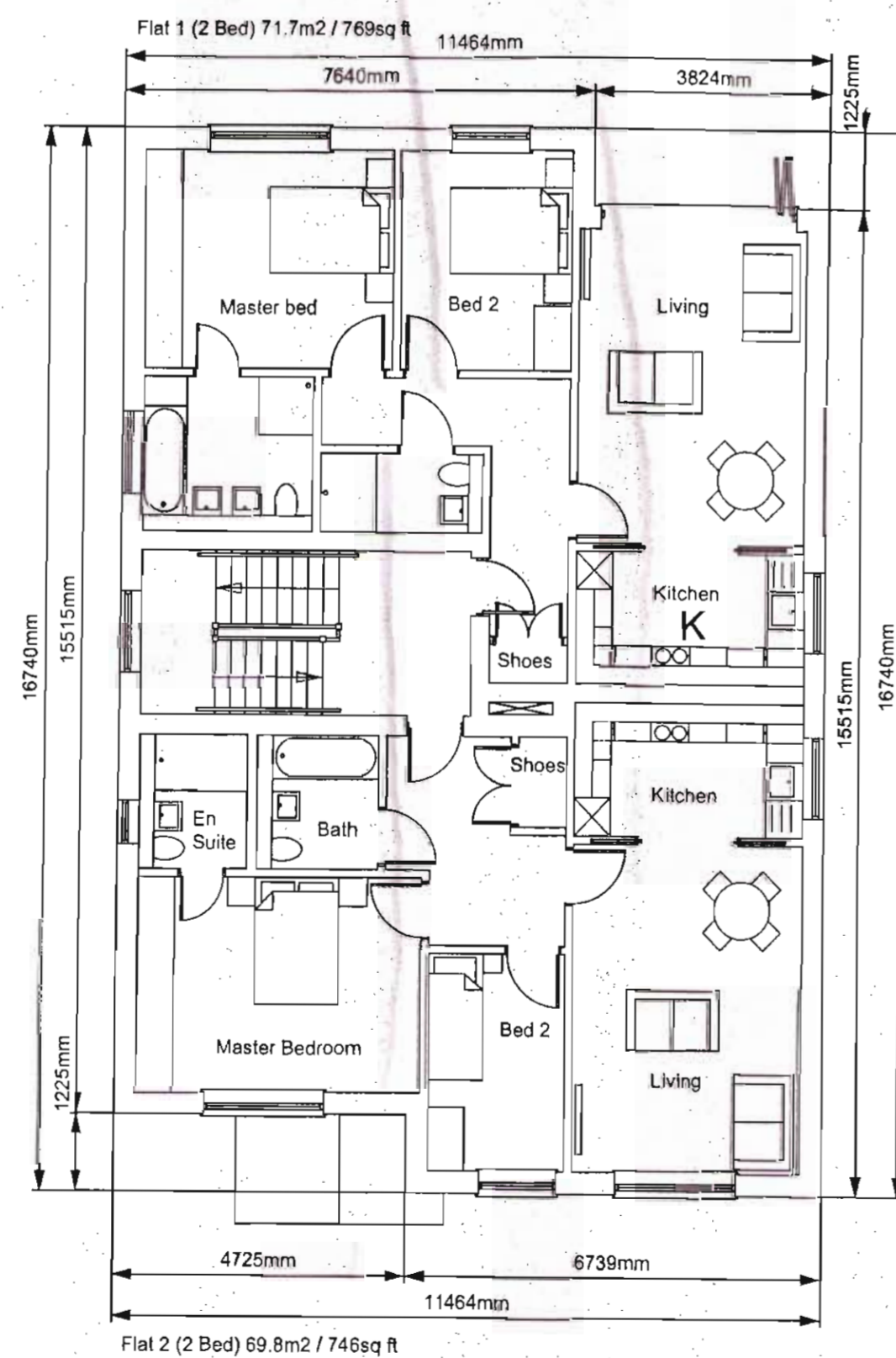

First floor plan

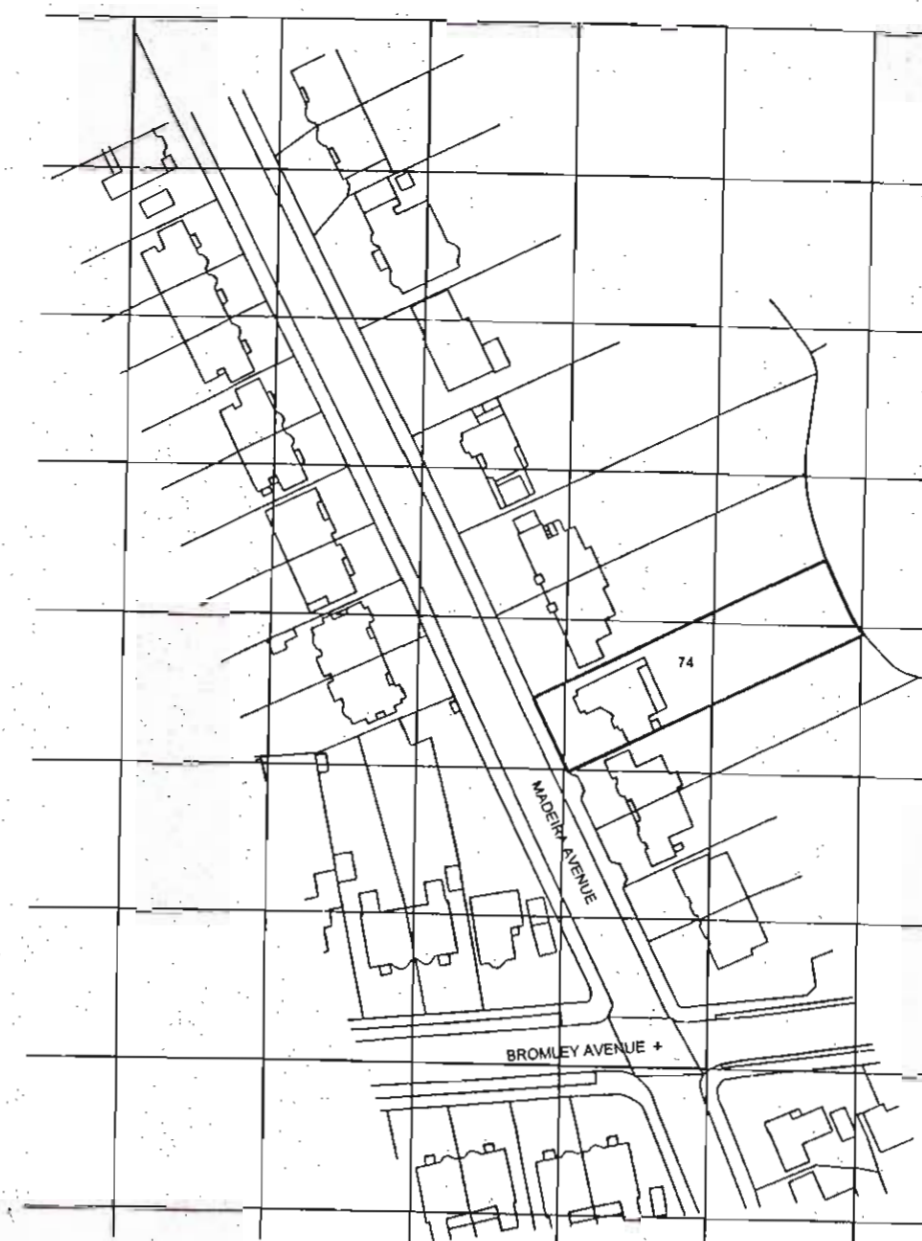

Location Plan

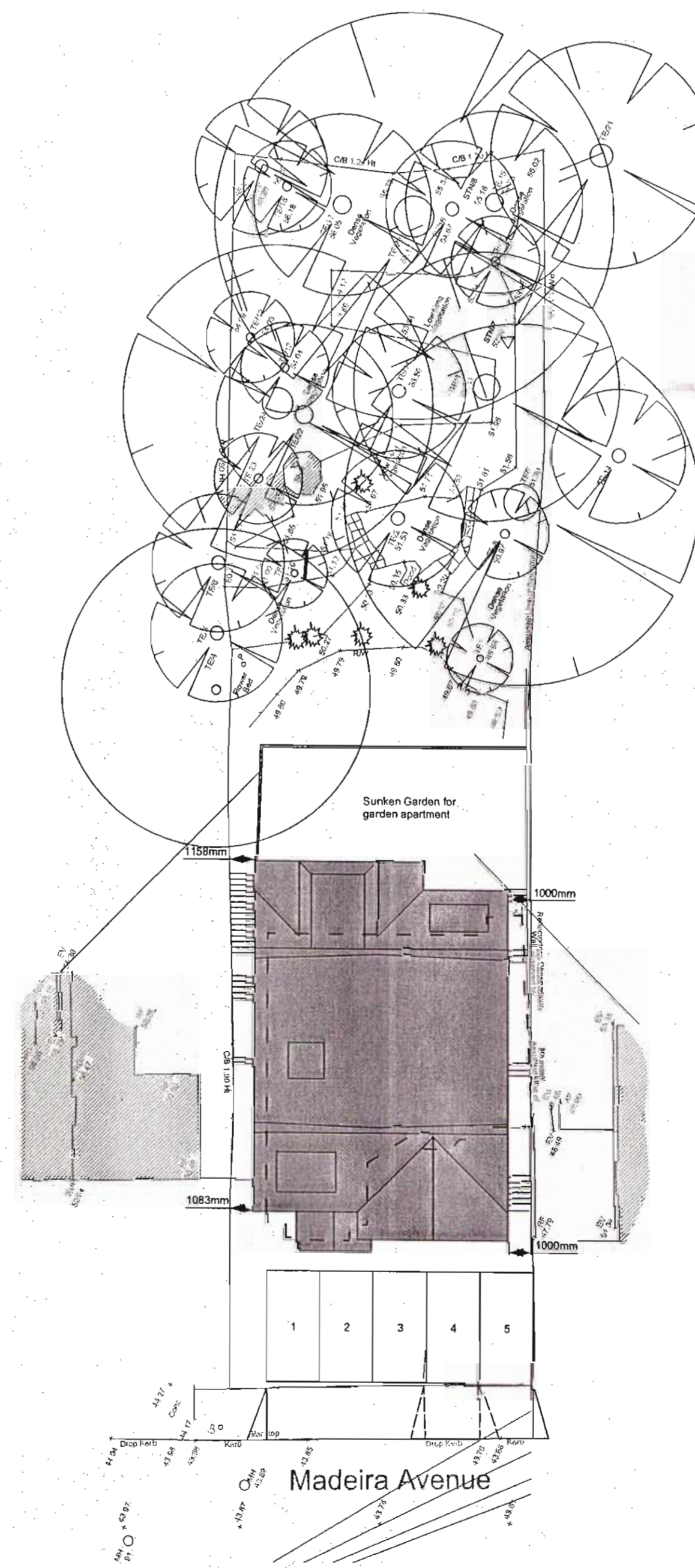

Site plan

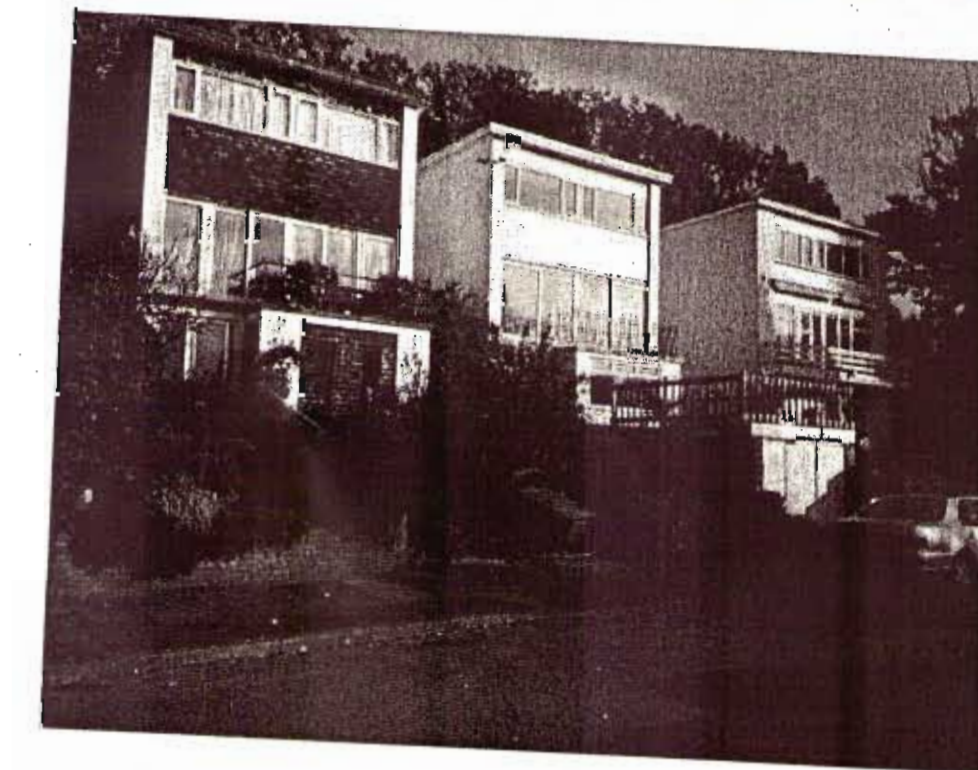

Examples of three / four storey dwellings on Madeira Avenue

Revision: A - dormer removed from front elevation and replaced with rooflights
 Project: Redevelopment at
 Address: 74 Madeira Avenue Shortlands
 Drawing: Scheme Design
 Plans: 1:100
 Site plan: 1:200
 Location plan: 1:1250
 Drg. site: A1
 Date: 23/12/2014

14/05/19

MASTER COPY
 DO NOT REMOVE

architect
 Chislehurst Business Centre
 1 Bromley Lane
 Chislehurst Kent BR7 6LH
 Tel 020 3174 8196
 E-mail contact@architectzone.co.uk

0120 - 20_206A