



Proposed parking area to be permeable. Presence of competing root systems from removed trees allowing regrading works to be carried out within RPA's of retained trees without risk to tree health.

RPA's fenced off during demolition/construction with temporary construction access used for contractors to access site. All surfacing works within RPA's then carried out upon completion of superstructure works.

Temporary site access for contractors.

Existing impemeable driveway replaced with permeable surfacing for parking bays and proposed drive.

Overhang from conifer hedge trimmed back and temporary ground protection installed.

Tree Protection Fencing installed along bottom of existing bank.

Existing impemeable driveway replaced with soft landscaping.

Tree Protection Fencing installed along edge of existing driveway.

Note: Only the locations of re moved trees are shown to clarify tree protection requirements. Refer to Tree Removal Plan for details of re moved trees.

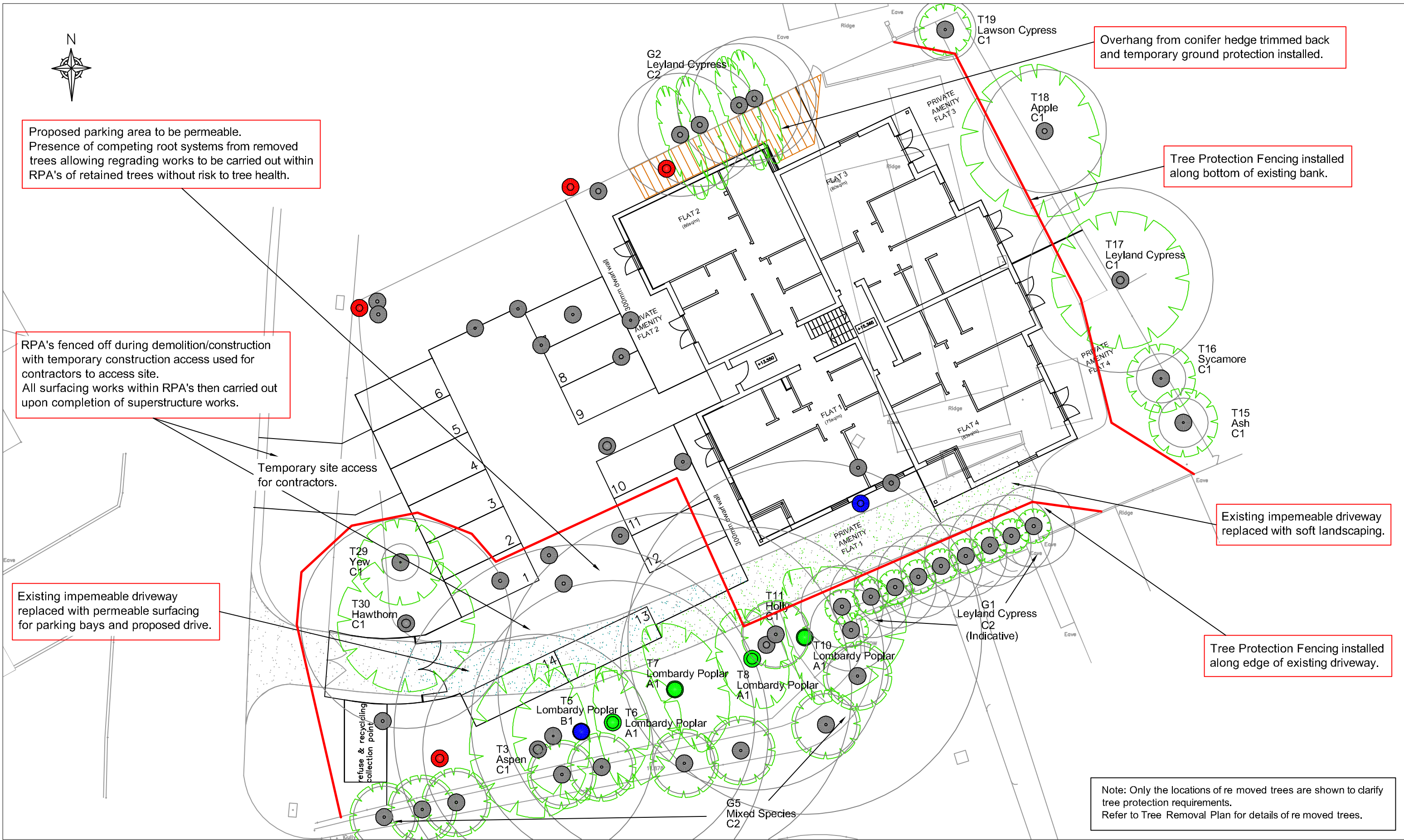

SylvanArb
Arboricultural and Woodland Management Consultants

139 Bush Road
Cuxton
Rochester
Kent
ME2 1EZ
Tel: 01634 724023
E-mail: curtis@sylvanarb.co.uk
Web: www.sylvanarb.co.uk

TREE PROTECTION PLAN
(Existing / Proposed Layout)

Site Address:
Sunset Hill
Hillbrow Road
Bromley

Client:
Condo Properties Ltd

By: C. Barkel
Date: 20 October 2014
Ref: SH/TPP/888-003A
Scale: 1:200 @ A3

Key:

- Category A Tree
- Category B Tree
- Category C Tree
- Category U Tree
- Retained Tree Canopy
- Root Protection Area

- Tree Protection Fencing (See Sylvanarb Appdx. C)
- Temporary Ground Protection (See Sylvanarb Appdx. D)