

14/01842

London Borough
of Bromley
14 MAY 2014
RENEWAL AND
RECREATION

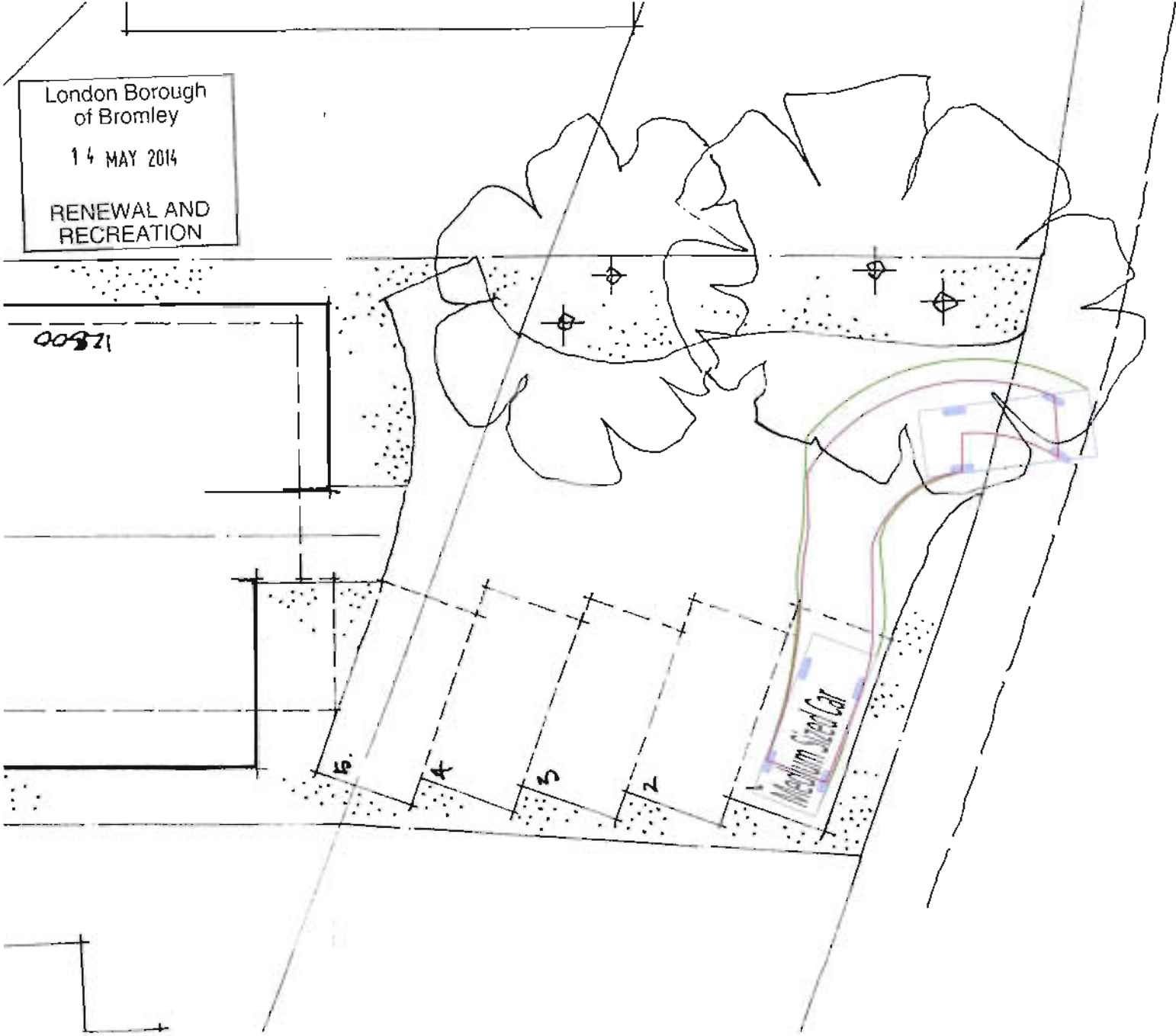

Ordnance Survey material © Crown copyright.
All rights reserved. Licence No - UG1026



rev	description	date

client
P J CONSTRUCTION

project
OAKDENE, OAKLANDS ROAD,
BROMLEY

title
MEDIUM CAR EXITING PARKING
BAY 1



Transport Planning & Design
Surrey Technology Centre, 40 Occam Road,
Guildford, Surrey GU2 7YG
01483 685220
admin@gateway-tsp.co.uk

scale	drawn by	date
1/100 @ A3	SG	JUL 13

drawing number	rev
13/0416/TK06	-



rev	description	date
-----	-------------	------

client
P J CONSTRUCTION

project
OAKDENE, OAKLANDS ROAD,
BROMLEY

title
MEDIUM CAR EXITING PARKING
BAY 5



Transport Planning & Design

Surrey Technology Centre, 40 Occam Road,
Guildford, Surrey GU2 7HG
02485 665220
admin@gateway-tsp.co.uk

scale	drawn by	date
1/100 @ A3	SG	10K.13

drawing number	rev
13/0416/TK04	-

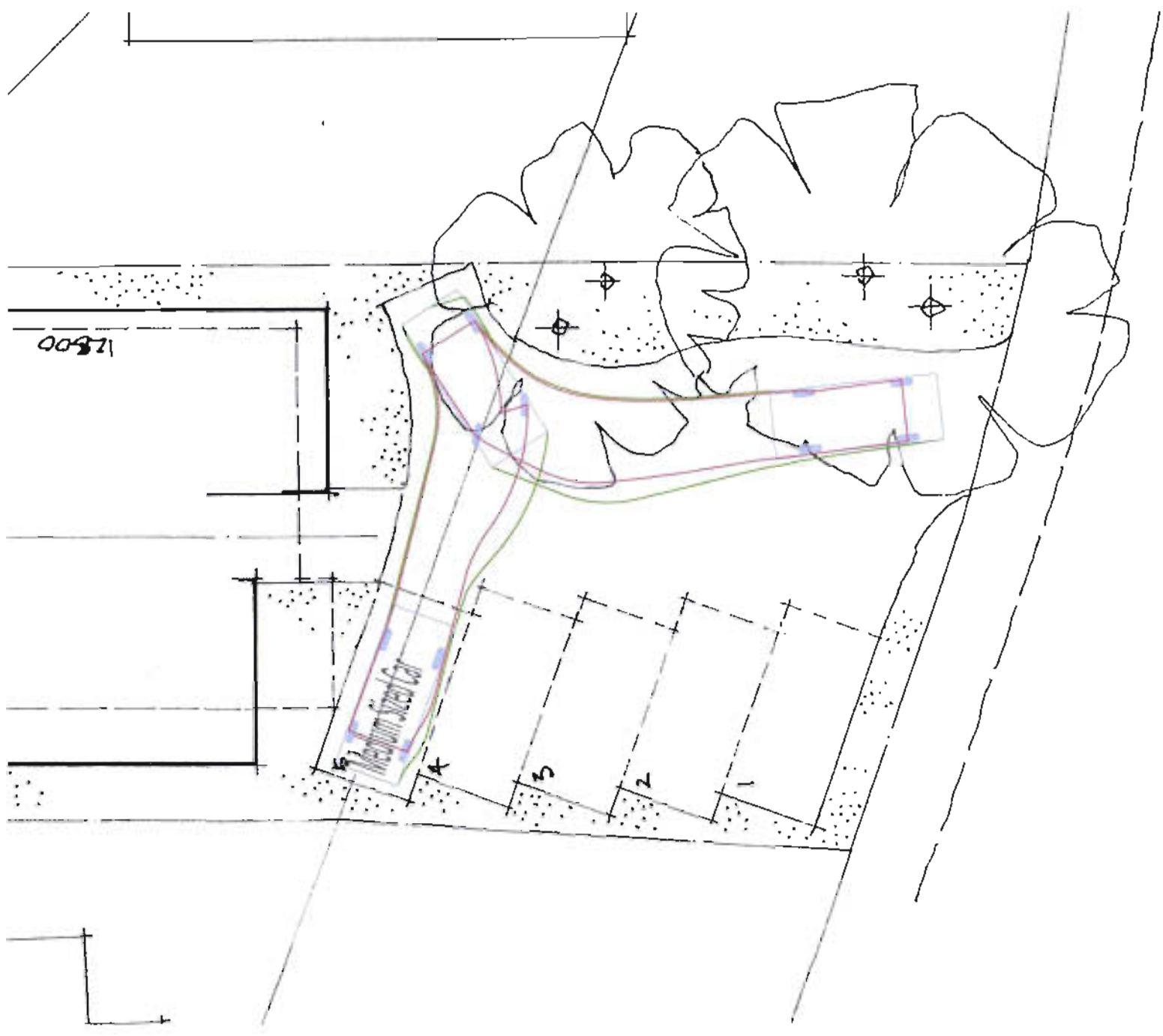

12500

Medium Sized Car

5

4

3

2

1



rev	description	date
-----	-------------	------

client
P J CONSTRUCTION

project
**OAKDENE, OAKLANDS ROAD,
BROMLEY**

title
**MEDIUM CAR ENTERING
PARKING BAY 5**

Gateway
TSP
Transport Planning & Design
Survey Technology Centre, 40 Ocean Road,
Southend, Essex SS11 7PS
02063 981220
admin@gatewaytsp.co.uk

scale	drawn by	date
1/100 @ A3	SG	22.11

drawing number
13/0416/TK03

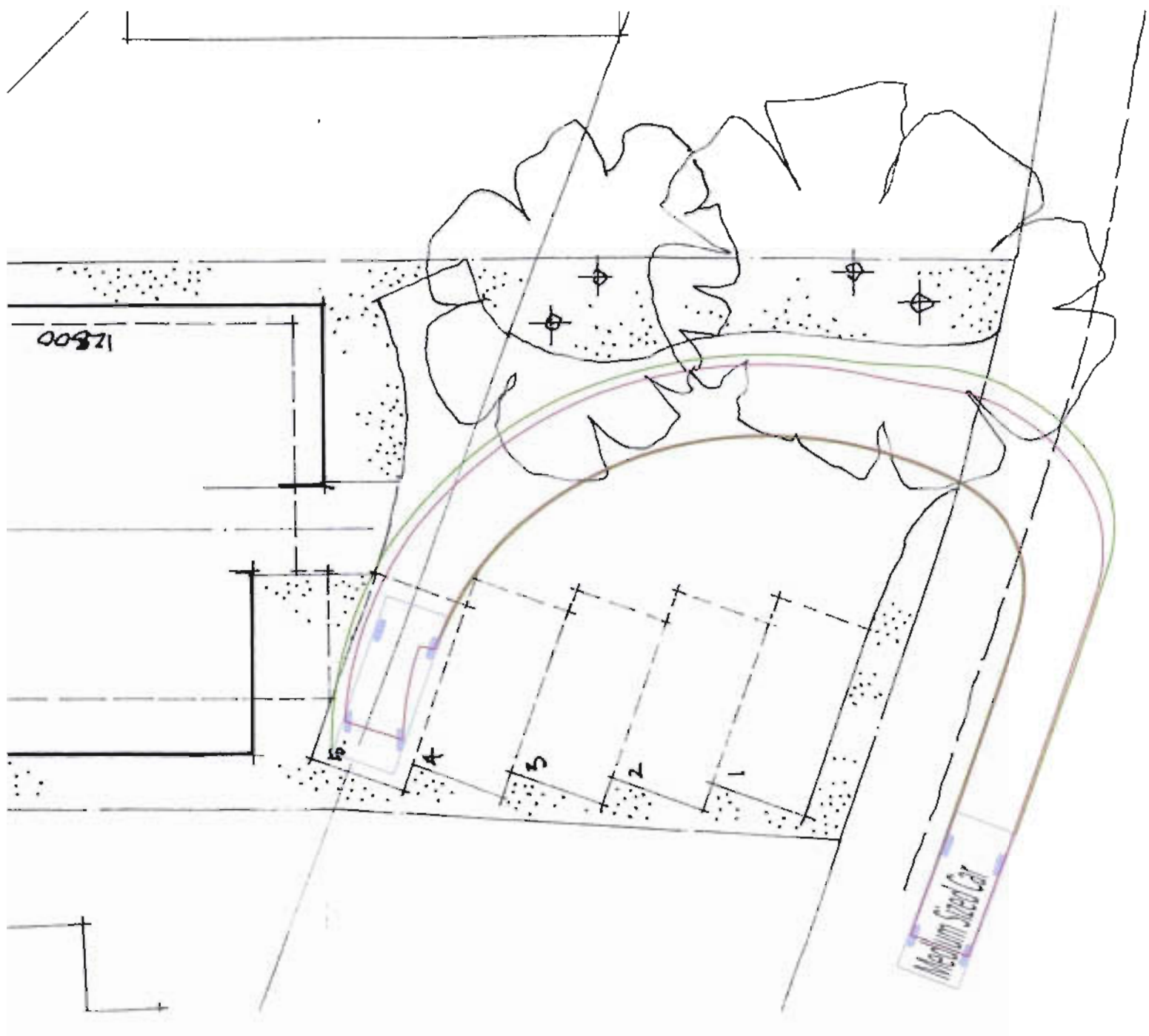

12500

Distance Survey, material © Dimes copyright.
All rights reserved. Licence No: 1102228



rev	description	date
-----	-------------	------

client
P J CONSTRUCTION

project
**OAKDENE, OAKLANDS ROAD,
BROMLEY**

title
**MEDIUM CAR ENTERING
PARKING BAY 1**



Transport Planning & Design
Stoney Technology Centre, 40 Ocean Road
Gusborough, Surrey GU2 7HG
00443 685120
ad@gateway-tsp.co.uk

scale	drawn by	date
1:100 (P A3)	SG	JUL 13
drawing number	rev	
13/0416/TR05	-	

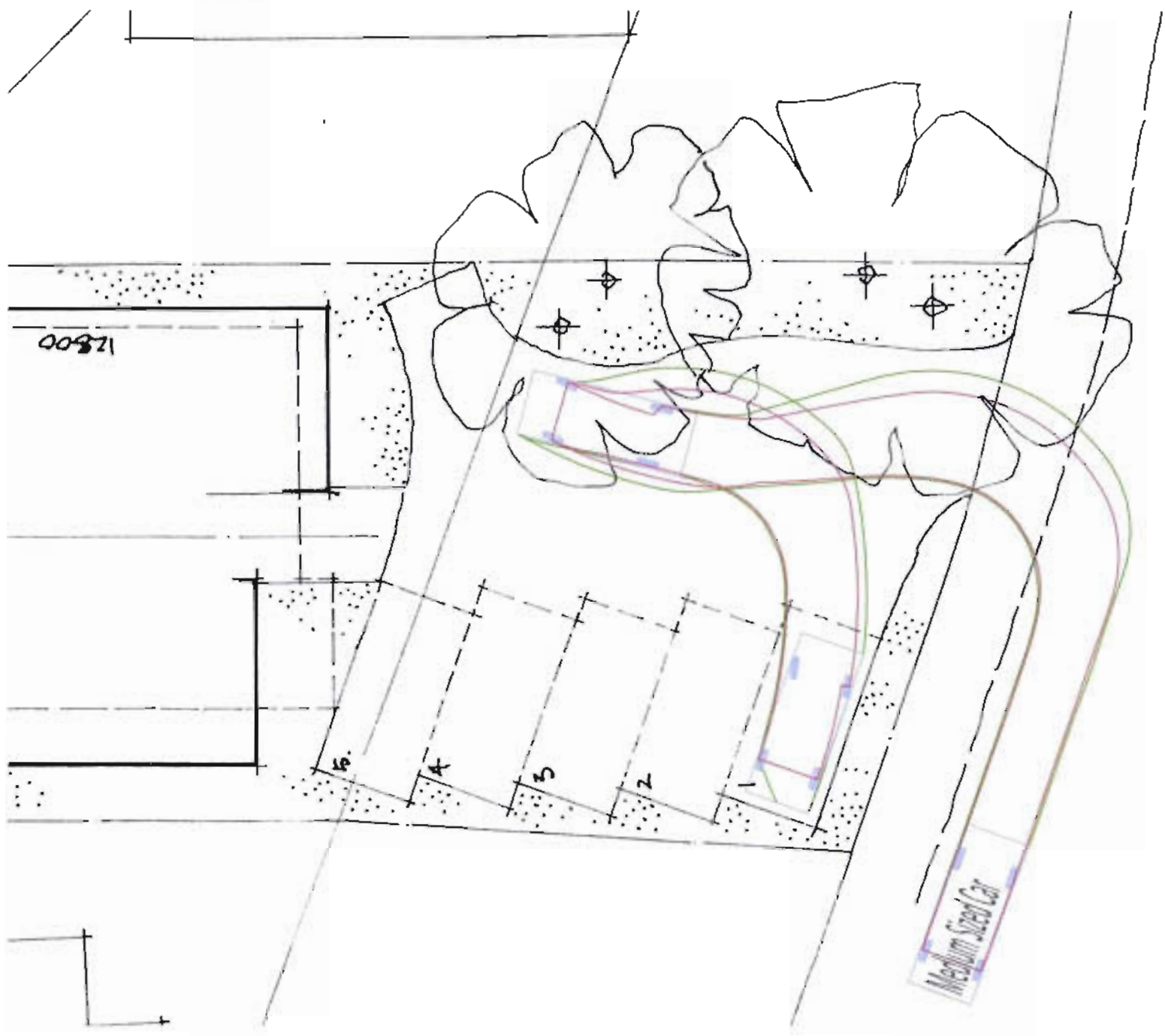

12800

5.

4

3

2

1

Medium Sized Car

K&M TRAFFIC SURVEYS

LOCATION - OAKLANDS ROAD, BROMLEY

DAY AND DATE - TUESDAY 2nd AND SATURDAY 6th JULY 2013

ROAD NAME	ZONE	AREA	RESTRICTION	METRES	5 METRES = 1 SPACE	TUESDAY 2nd JULY 2013		SATURDAY 6th JULY 2013		
						05:30	13:30	05:30	13:30	
						parked	observed spaces	parked	observed spaces	
A21 BROMLEY HILL	1	from avondale rd to kings ave - e	DOUBLE RED ROUTE LINES SINGLE RED ROUTE LINES - 0700-1900 DROPPED KERB BUS STOP	29.2						
	2	from kings ave to park ave - e	SINGLE RED ROUTE LINES - 0700-1900 DROPPED KERB	111.8						
	3	from avondale rd to oaklands rd (north) - w	SINGLE RED ROUTE LINES - 0700-1900 DROPPED KERB BUS STOP	211.9						
	4	from park ave to london lane - e	SINGLE RED ROUTE LINES - 0700-1900	7.4						
	5	from london lane to oaklands rd (south) - e	SINGLE RED ROUTE LINES - 0700-1900 DROPPED KERB BUS STOP	196						
	6	from oaklands rd (north) to spencer rd - w	SINGLE RED ROUTE LINES - 0700-1900 DROPPED KERB	104.3						
	7	from spencer rd to oaklands rd (south) - w	SINGLE RED ROUTE LINES - 0700-1900 DROPPED KERB	85						
LONDON LANE	8	from bromley hill to palmira cottage - s	UNRESTRICTED SINGLE RED ROUTE LINES - 0700-1900 DROPPED KERB	109.6 22	20	5	16	5	16	
	9	from bromley hill to redlands court - n	UNRESTRICTED SINGLE RED ROUTE LINES - 0700-1900 DROPPED KERB	109.5 36.6	20	14	6	10	7	
PARK AVE	10	from bromley hill to botton gardens - s	UNRESTRICTED SINGLE RED ROUTE LINES - 0700-1900 DROPPED KERB	115.9 16.3	22	7	12	2	11	
	11	from bromley hill to botton gardens - n	UNRESTRICTED SINGLE RED ROUTE LINES - 0700-1900 DROPPED KERB	59.6 15	10	2	7	4	5	
BOLTON GARDENS	12	whole road	UNRESTRICTED DROPPED KERB	129.8	10	2	7	1	9	
KINGS AVE	13	from bromley hill to thirlmere rise - n	SINGLE RED ROUTE LINES - 0700-1900 DROPPED KERB	12.2						
	14	from bromley hill to thirlmere rise - e	UNRESTRICTED SINGLE RED ROUTE LINES - 0700-1900	15 11.6	3	1	2	1	2	
THIRLMERE RISE	15	whole road	UNRESTRICTED DROPPED KERB	32.6	8	8	0	8	6	
OAKLANDS RD	16	from london rd to grassmere rd - e	UNRESTRICTED SINGLE RED ROUTE LINES - 0700-1900 YELLOW LINES - DOUBLE DROPPED KERB	67.1 14	10	8	2	6	3	
	17	from london rd to oaklands court - n	UNRESTRICTED SINGLE RED ROUTE LINES - 0700-1900 DROPPED KERB	68.7 14.2	11	6	4	6	2	
	18	from grassmere rd to inglenood court access - e	UNRESTRICTED DROPPED KERB AMBULANCES ONLY	78.1 12.3	13	11	2	6	5	
	19	from oaklands court to spencer rd - e	UNRESTRICTED DROPPED KERB	140	26	8	16	6	14	
	20	from inglenood court to kilmington garth - w	UNRESTRICTED DROPPED KERB	147.3	30	15	7	7	18	
	21	from spencer rd to oaklands rd (north) - e	UNRESTRICTED DROPPED KERB	95.1	18	10	6	6	9	
	SPENCER RD	22	from oaklands rd to london rd - n	UNRESTRICTED RED ROUTE ANY TIME PARKING SINGLE RED ROUTE LINES - 0700-1900 DROPPED KERB	136.8 12.0 10.7	25 2	17 2	3 0	14 2	6 0
23		from oaklands rd to london rd - e	UNRESTRICTED SINGLE RED ROUTE LINES - 0700-1900 DROPPED KERB	83.6 22.6	13	12	2	10	2	
24		from oaklands rd to london rd - s	UNRESTRICTED DROPPED KERB SINGLE RED ROUTE LINES - 0700-1900	117.9 17.4	23	14	8	8	13	
OAKLANDS RD	25	from oaklands rd to london rd - n	UNRESTRICTED DROPPED KERB	159	19	10	8	12	6	
	26	from kilmington garth to hawkshead close - w	UNRESTRICTED DROPPED KERB	16.8 15.9	2	0	2	0	2	
CONISTON RD	27	from oaklands rd (north) to ullswater close - e	UNRESTRICTED DROPPED KERB	92.6	17	1	16	0	17	
	28	from hawkshead close to elstree hill - w	UNRESTRICTED	66.5	13	1	19	1	12	
HAWKSHEAD CLOSE	29	whole road	UNRESTRICTED	144.3	15	8	7	4	11	
ELSTREE HILL	30	from coniston rd to elstree hill (southern access) - untraded rd	UNRESTRICTED DROPPED KERB	261.8	30 APPROX	5	24	8	21	
CONISTON RD	31	from elstree hill to hotel access - w	UNRESTRICTED DROPPED KERB	71.5	11	2	8	3	7	
	32	from elstree hill to avondale rd - e	UNRESTRICTED DROPPED KERB	62.6	10	3	7	3	7	
ULLSWATER CLOSE	33	whole road	UNRESTRICTED	77.9	14	6	5	4	7	
AVONDALE RD	34	from coniston rd to bromley hill - e	UNRESTRICTED	69	7	0	7	0	7	
	35	from coniston rd to bromley hill - n	UNRESTRICTED	69	7	0	7	0	7	
Total						371	192	156	197	235
Parking Streets:						46%		40%		